FEATURES

Washington Merry-Go-Round 1

County-Wide Activities 1

Enoch Pratt Library
Maryland Room
Mulberry and Cathedral
Streets—Comp.

THE TIMES

RANDOM THOUGHT

Thoughtfulness has an instinct for seeing the little things that need to be done, and then doing them. —Ruskin

VOLUME XL, NO. 19 WESTMINSTER, MD., THURSDAY, MAY 10, 1951 $1.50 PER YEAR IN ADVANCE

NEW PRESIDENT OF BLACK & DECKER CO.



ALONZO G. DECKER

The Board of Directors of The Black & Decker Mfg. Co., Towson, Md., announced Tuesday, May 1st that Mr. Alonzo G. Decker, a co-founder of the company, had been elected President to succeed Mr. S. Duncan Black who died April 15.

Mr. Decker, 67, has been Vice President and General Manager of the portable electric tool firm since he and Mr. Black started the company in 1910. He has devoted his efforts to the design and manufacturing phases of the business since its inception. He had much to do with developing the first "universal" motor to be used in a portable electric tool. This innovation permitted the tool to be plugged into any type of power line and opened up the application of portable electric tools to broad industrial use.

Mr. Decker went to work at the age of 15 in a brass foundry as an apprentice moulder. He later worked in a pattern shop and finally in the shop of the National Composotype Company. Here he advanced to the engineering department and later installed type casting machines throughout the U. S. as well as in England. In 1906 he joined the engineering department of the Rowland Telegraphic Company, manufacturers of multiplex printing telegraph apparatus, a forerunner of the modern teletype machine. It was here that he met his future partner S. Duncan Black, and four years later the two men went into business together making special machinery to order. Today The Black & Decker Mfg. Co. is the world's largest maker of portable electric tools, employing 4,000 people in a worldwide organization.

At the same Board of Directors meeting that elected Mr. Decker it was announced that Mr. Robert D. Black had been advanced to Vice President from Vice President in Charge of Sales, and that Mr. Glen H. Treslar, Vice President & Sales Manager, had been elected to take over Mr. Black's former position.

Social Security Offices Have Changed Location

Beginning next Tuesday, May 15, the Social Security Representative from the Baltimore (North) Field office will be stationed each week at the Unemployment Compensation office, second floor, Times Building, 63 E. Main Street, Westminster. He has been visiting here for the past several years with quarters downstairs in the post office building.

Franklin M. Barnes, manager of the Baltimore (North) Field office, announces that in the future the representative will arrive at the Unemployment office at 10 A. M. each Tuesday. There he will be glad to discuss matters pertaining to Old-Age and Survivors' Insurance claims, and to accept applications for claims and account numbers.

Westminster Elementary Registration May 14-15

The annual registration and physical check-up for children, who will enter the Westminster Elementary School as first graders in September, will be held in the auditorium of the East End Building on Monday, May 14, 9:30-12 and 1:30-3:30, and Tuesday, May 15, from 9:30-12. The parents concerned have been notified by letter of the time designated for their child. Children who will be six years old on or before December 31, 1951, are eligible. Parents are requested to bring with their children birth and vaccination certificates and any other immunization certificates they might have.

Maryland's 1950 license plates will expire tonight (Thursday) at midnight. Beware!

Seminary Announces 68th Commencement Exercises

The Sixty-eighth Annual Commencement of the Westminster Theological Seminary will be observed May 21 and 22 with traditional and appropriate ceremonies.

The series of commencement events will be opened by the baccalaureate service which will be held in Baker Chapel at Western Maryland College on Monday, May 21, at 7:45 P. M. The sermon will be delivered by President Lester A. Welliver, D.D., LL.D., and the music will be furnished by the Seminary Singers under the direction of Professor J. Edward Moyer, B.S., Mus.M. Following the baccalaureate service, an informal reception will be held at the home of President and Mrs. Welliver.

The commencement day exercises will open with a meeting of the Alumni of the Seminary under the direction of the Reverend Elmer Hassell of Franklin, Virginia, President of the Alumni Association. Following the election of officers and incidental business, the traditional ceremony of induction for the graduating class will be held and the "old grads" will be recognized. This year the classes of 1901-1906-1911-1916-1921-1926-1931-1936-1941-1946 will be given special recognition and advance information indicates that many of the reunion classes will be well represented.

The Alumni meeting will also complete plans for participation in the Diamond Jubilee Development of the Seminary. Details of the plan of participation will be worked out by the Executive Committee and the promotion will begin early in the summer.

The annual Senior-Alumni banquet will be held at 12:00 noon (Eastern Daylight Time) at St. Paul's Evangelical Reformed Church, Bond and Green Streets, Westminster. Allyn Welliver, a member of the Senior Class, will preside as toastmaster; President Lester Welliver will bring greetings; and Professor Earl Furgeson, Ph.D., will give the charge to the graduating class.

The feature speaker of the occasion will be the Reverend Albert P. Shirkey, D.D., Pastor of Mount Vernon Place Methodist Church of Washington, D. C. Doctor Shirkey is widely known throughout The Methodist Church, having come to Washington from St. Paul's Methodist Church in Houston, Texas.

The climax of the commencement exercises will come at 4:30 P. M. when the largest graduating class in the history of the Seminary will receive degrees. These exercises will be held in Baker Chapel of Western Maryland College. The Academic Procession will form at the Seinary at 4:00 and will proceed to the chapel through the lovely grounds of the Seminary and College. The service will be in charge of President Welliver and will include special music by the Seminary Singers.

The address to the graduates will be given by Bishop Lloyd C. Wicke, D.D., Ph.D., Resident Bishop of the Pittsburgh Area which includes parts of Pennsylvania and West Virginia. Bishop Wicke, as head of some twenty-five hundred Methodist churches, has rendered significant and outstanding service to the church. Elected to the Episcopacy in 1948, he is already recognized as one of the leaders in the Council of Bishops.

The present graduating class will enter the ministry of the Methodist Church and will serve in a wide area and in diverse activities. One student, Benjamin M. Nilagjai, who completed work for a degree in September, has returned to his native India and is now Superintendent of the Belgaum District of the Bombay Province. Another, Roland Kircher, is a native of Germany. Following a period of five years spent in the German army, he attended Eberhard Ludwig College and Erlangen University. He came to the United States in 1948, has taken out his first citizenship papers, and is a Local Preacher of the Methodist Church. At least one graduate, Chester G. Steyer, will enter the chaplaincy of the United States Army, while the remainder will be scattered throughout Maryland, Delaware, Pennsylvania, West Virginia, Virginia, and Kentucky.

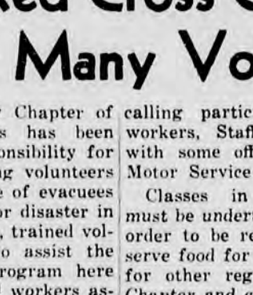
Carroll Red Cross Chapter Needs Many Volunteers

The Carroll County Chapter of American Red Cross has been asked to assume responsibility for recruiting and training volunteers to assist Civil Defense of evacuees in the event of a major disaster in Baltimore. In addition, trained volunteers are needed to assist the Blood procurement program here by feeding donors and workers assisting with the Bloodmobile, keeping records of donors and driving them, when necessary, to the Bloodmobile.

To do this job Carroll County Red Cross has been expanding its program particularly in the field of Volunteer Services for the past few months, and now makes its appeal throughout the county. The Volunteer Services Department, in the Chapter Headquarters at 206 East Main street, Westminster, is calling particularly for Canteen workers, Staff Aides (volunteers with some office experience) and Motor Service (drivers.)

Classes in Canteen Services must be undertaken immediately in order to be ready to prepare and serve food for the Bloodmobile and for other regular and occasional Chapter and community services—including the general Disaster readiness program for mass or group feeding as the occasion demands. This course requires a ten hour period of training, plus a two hour lecture called "Introduction to Red Cross". Canteen workers are required to give 25 hours of service during a year, on the basis of service once every two months on call by the Chapter Headquarters.

(Continued on page six)



A Benediction for Mother's Day

The Lord bless her and keep her;
The Lord make His face to shine upon her and be gracious unto her;
The Lord lift up His countenance upon her and give her peace. . . . Amen.

COMING EVENTS

BLIND ARTISTS CONCERT—Ausp. Lions Club. W. H. S. Aud. May 10 at 8:15 P. M.

MOTHER'S DAY—May 13.

CONCERT—Westminster Mun. Band, May 13 at 7 P. M., City Hall.

MUNICIPAL ELECTION—Firemen's Bldg., Mon., May 14—7 A. M. - 7 P. M.

BACCALAUREATE, Seminary, Baker Chapel, May 21 at 7:45 P. M.

68th COMMENCEMENT — West. Theol. Seminary, May 21-22.

ANTIQUES SHOW — Kiwanis, Armory, May 23-26 — 12:30-10:30 P. M., daily.

81st COMMENCEMENT — W. M. C., May 25-28.

MEMORIAL DAY — Parade at 9:30 A. M. (form 9 o'clock) Belle Grove Square.

51st COMMENCEMENT — W. H. S., School Aud., June 11, at 8 P. M.

KIWANIS ANTIQUES SHOW SCHEDULED FOR MAY 23-26

The fifth annual Antiques Show sponsored by the Westminster Kiwanis Club will be held in the State Armory, May 23, 24, 25, and 26. The show and sale will be open to the public from 12:30 to 10:30 P. M. daily.

Held for the fourth time last year this show attracted more than two thousand patrons and this fine support drew high praise from the local and out of state dealers who had reserved booth space in the armory. Many from Maryland, Pennsylvania and other states in the East will display a variety of their most unusual and authentic antique pieces this year.

Club President F. Kale Mathias and Show Manager Miles S. Reifsnyder, Assistant Manager T. K. Harrison and their committees have been making plans for several months to make this one of the outstanding shows of its kind in this part of the country. This project is supported by every member of the local Kiwanis Club through their collective efforts to make it an outstanding event for Westminster.

The ladies of the Veritas Club of St. Paul's Evangelical and Reformed Church will serve refreshments and light lunch daily for the benefit of the patrons of the show.

This year's show has again been given national publicity by virtue of announcements appearing in The Spinning Wheel, The American Antiques Journal, Hobbies Magazine, the Magazine Antiques and the Esso Road News calendar of events for this area.

DEPOSIT AND TRUST COMPANY ELECTS

The annual stockholders meeting of the Westminster Deposit and Trust Company was held in the banking rooms of the bank on Monday, May 7, for the election of directors to manage the affairs of the institution for the ensuing year. The following were elected as directors: Edward O. Diffendal, Paul F. Kuhns, Joseph L. Mathias, William E. Roop and Walter K. Warehime.

Immediately after the adjournment of the stockholders meeting the directors met and elected the following officers: President, Joseph L. Mathias; First Vice President, Edward O. Diffendal; Second Vice President, Paul F. Kuhns; Secretary, Treasurer and Trust Officer, Herbert C. Belt; Assistant Secretary, LaRue S. Blizzard; Assistant Treasurer, Ulysses S. Ebaugh; Counsel, D. Eugene Walsh, Mrs. Mavis B. Cook and Mrs. Elizabeth N. Myers were designated as tellers.

The officers made their annual reports to the stockholders and indicated substantial gains in the various activities of the bank.

Janet Hering In College Recital

Miss Janet Hering, Westminster, a senior music student at Western Maryland College, will present her piano recital in Music Hall, on the campus, Monday, May 14 at 4:25 P. M.

She has selected for her program:

Sarabande, Froberger; Courante, Froberger; Aria, Telemann; Menuett, Krebs; Sonata, Op. 14 No. 1, Allegro, Rondo, Beethoven; Curious Story, About Strange Lands and People, and Blindman's Buff, Schumann; Three Part Invention No. 7, Bach; Romance, La Forge.

CATHOLICS HERE IN ANNUAL CHARITY FUND APPEAL

At the request of His Excellency, the Most Reverend Francis P. Keough, the Archbishop of Baltimore, the Catholics of Westminster are engaged this week and until May 20 in the spritual and financial appeal of providing funds for the Catholic Charity Fund, Inc.

This Annual Charity Fund is diocesan-wide and has for its purpose three charitable objectives. The first is the erection of the Stella Maris Hospice in Dulaney Valley to house aged poor people. This home for the poor will cost about $2,500,000. Bids will be invited on May 15.

The second project will be the new Children's Village to house orphaned children.

The third project is the annual maintenance of twelve existing institutions now grouped under the Associated Catholic Charities. The annual overhead for these institutions of charity is about $194,000.

Assisting locally in this Charity Appeal are the following members of St. John's Catholic Parish, listed according to their assigned territory: Mrs. Alvah Finch, Mrs. Walter Buchman, Mrs. Marian Dunn, Miss Marjorie Case, Mrs. Howard Zincon, Mrs. David Young, Mrs. Kitty L. Barnes, Mrs. Merritt Groft, Mrs. Everett Nunley, Miss Mary Locascio, Miss Katherine Beck, Miss Isabel Manger, Mrs. Robert Koons, Mrs. Donald Eckenrode, Mrs. John Rowan, Mr. and Mrs. Kale Mathias, Mrs. Gloyd Lynch, Mrs. Richard Bixler, Miss Ronelle Manger, Mrs. Peyton Carr, Mrs. Denton Cole, Mrs. Rose Walsh Smith, Paul Case, Mark Case, Miss Agnes Case, Joseph L. Mathias, Jr., Timothy J. Dunn, Edward Case, Isaac Rickle, Mrs. Frank J. Barnes, David Young, Mrs. Malcolm Mathias, Mr. and Mrs. Clarence Beaver, Walter Buchman, Mr. and Mrs. Robert Baumgardner, William Patterson; Miss Mary Agnes Harman, Secretary; Mrs. Norman Aldridge, Asst. Secretary; Rev. Francis X. Wills, Treasurer; Rev. James A. Dwyer, Director.

During this Charity Appeal a special prayer to St. Joseph, the Patron of the Appeal is recited after Holy Mass each morning in Saint John's Church and also by each family in their homes.

News From City Hall

Mayor Joseph L. Mathias announced today the first outdoor concert of the year by the Westminster Municipal Band. The band concert will be held at the City Hall on Sunday evening, May 13th, at 7:00 o'clock, weather permitting. A cordial invitation is extended to all citizens to attend the concert and, at the same time, to visit the City Hall Garden. The tulips and the iris are blooming, and the garden is very beautiful.

The tulips in Belle Grove Square Park, which were donated to the City by Carroll Gardens, are at the height of their season and create another place of beauty in the City.

The construction of curbs and gutters on the new section of Westmoreland street was begun during the past week. Additional construction work is scheduled on Anchor, Chase and James streets and Kemper and Colonial avenues.

The City Election will be held in the Firemen's Building on Monday, May 14th. Three members of the Council will be elected to serve for a period of two years. The polls will be open between the hours of 7:00 o'clock A. M. and 7:00 o'clock P. M. All citizens who are eligible to participate in City Elections are urged to vote.

V. F. W. Sponsoring Essay Contest

Molleville Farm Post No. 467 announces plans for its second annual Americanism essay contest. It will be conducted in the three High schools in Westminster and all children in the 11th and 12 grades will be eligible to enter. The contest opens May 7, and closes June 1. There will be a choice of two titles to choose from and they are —"What My Country Means to Me"—and "My Duties as an American."

The winner from each school will receive an official V.F.W. Americanism Medal with a certificate of merit. The final winner will be the best essay of the three and this writer will receive a $25.00 Defense Bond.

The committee appointed by Commander Paul Myers, consists of the following: William Harden, chairman; George Bowen and William Royer.

Community Mourns The Death of Walter H. Davis

Although in declining health for some months, the death of Walter Hyatt Davis, at his home, 112 East Main Street, on Saturday, May 5, 1951, at 5 o'clock in the evening, cast a shadow of sadness over this community. Mr. Davis, known far and wide for his local benefactions, was recognized as Westminster's leading citizen, always interested in the welfare of the city and its citizens.



WALTER H. DAVIS

Walter H. Davis was a son of the late Franklin H. and Rebecca Coblenz Davis, of Middletown, Md. He was born May 25, 1873, and was aged 77 years.

In January, 1949, he announced the gift of the Davis Library (in the name of himself and his wife) to the City of Westminster. He named the self-perpetuating board; purchased the former Methodist Protestant Church property, which has been converted as a library, and added to this, $250,000 in trust for the permanence of the project. Included in this gift was the Davis Building at Main and John Streets. This marked the culmination of years of planning by Mr. Davis, who was always interested in the education of others, which he never took the time to acquire in school. This coming May 25th has been set as the date for the dedication of the building when his name and that of his wife will be enshrined forever.

At the Convention of the National Association of Methodist Hospitals and Homes, held in the West in February of 1949, he was elected to the Methodist Hall of Fame in Philanthropy for his beneficence to Methodist institutions, which included at that time the Asbury Home at Gaithersburg, and the Westminster Methodist Church. He has been widely recognized in the Church for the giving of his time, talents and money. He had provided $50,000 for the church building fund of the Westminster church as well as other substantial cash gifts.

He was lay leader of the Westminster church for many years; served as treasurer of the Board of Trustees; represented the church at the Annual Conferences; was a member of the Official Board; headed the Cassell Home Board until its consolidation with the Asbury Methodist Home. At the time of his death he was president of the Asbury board.

On March 20 of last year, Western Maryland College announced the gift of $256,000, the largest in the school's history, from Mr. and Mrs. Davis; this fund to be used for library purposes at the college. This gift, which included the J. C. Penney Building, and securities, will provide for the Hill the Davis Memorial Library.

Mr. Davis has been a member of the Board of Trustees of the college since 1944, and served on the building and grounds committee. Mrs. Davis is a graduate of the college, class of 1900.

At 12 years of age he quit school and went to work for John Hendrickson at Frederick as a bundle boy, later going with A. M. Landaur & Co., also of Frederick. The Ramsburg Carriage Works called the youth at which place he completed his apprenticeship. He left Frederick and came with Herr Brothers, here, as a journeyman trimmer.

In 1898 Mr. Davis accepted the opportunity and purchased the grocery business of Stephan Brothers, at the corner of West Main and Chapel Streets. His brother, George, came into the business the following year, but remained only a short while. It was then that the W. H. Davis Co. was organized. Farm machinery and other lines of merchandise had been added to the fast growing business. More space became necessary, and the large lot to the rear of the store was used to care for the farm equipment.

Then came the automobile and in 1910 Mr. Davis took on the agency

(Continued on page six)

Subscription Campaign for Concert Association

The Carroll County Community Concert Association will conduct its ninth annual subscription campaign during the week beginning Monday, May 14. The campaign will be officially launched with an organization dinner to be held Monday evening, May 14, at the American Legion lub, beginning at 6:30 o'clock. Approximately 75 officers and workers have been invited to attend the dinner, and the guest speaker will be George Messick, representative of Community Concert Service, who will address the meeting and be present for the entire week to assist in the campaign.

A special feature at the dinner will be a musical film in which famous stars of the concert world have been especially filmed with sound for this purpose.

The campaign officially launches plans for the 1951-52 season. Subscribers during the past season have had the opportunity to hear Sascha Gorodnitzki, internationally famous pianist, Jane Hobson, an American born mezzo-soprano, and the Men of Song. The last concert, a male quartet, proved so popular that many requests have been made to include them on the 1951-52 series.

Mrs. J. Edmund Lippy will serve as Campaign Chairman, assisted by William G. Eaton, President of the Association, the Board of Directors, and staff of workers. Miss Elinor Ebaugh is Campaign Secretary, and J. Pearre Wantz, Jr., Association Treasurer.

Campaign Headquarters for Campaign Week will be in the showroom of the W. H. Davis Company, West Main Street, and the office will be open daily from 9 A. M. to 5:30 P. M. beginning Tuesday, May 15. Headquarters will be staffed by organization workers.

Subscription for the 1951-52 season may be made directly at headquarters, by subscription forms mailed to the secretary, or may be made through the campaign workers throughout the county. Subscription may be secured only during the Campaign Week which will close promptly at 6 o'clock, Saturday evening, May 19.

Campaign workers for the Association are recruited throughout the county, and all communities are represented. Besides Westminster, the county committees represented include: Hampstead, Manchester, Taneytown, Union Bridge, New Windsor, Mt. Airy, and Sykesville. Western Maryland College is represented by a corps of student workers.

The Community Concert Association officers include: William G. Eaton, President; K. Ray Hollinger, First Vice-President; Mrs. J. Edmund Lippy, Second Vice-President; Miss Evelyn Mather, Third Vice-President; Miss Elinor Ebaugh, Corresponding Secretary; Mrs. Emma Rizer Myers, Recording Secretary; Mrs. Gladys Wimert, Publicity Secretary; J. Pearre Wantz, Jr., Treasurer; Board of Directors: Mrs. David Taylor, Mrs. Joseph Allender, Kale Mathias, Stuart Widener, Mrs. A. Earl Shipley, Mrs. William Shipley, Mrs. Norma Wentz, Mrs. P. G. Coffman, John McCormick, Samuel Jenness, Mrs. Gerald Brickett, Mrs. Wallace Yingling, Rev. Eugene Woodward, Dr. Lowell Ensor, and Philip Royer. Mayor Joseph L. Mathias is an Honorary Member of the Association.

All concerts are presented in the auditorium of the Westminster High school, and the concert series have proven most popular in Carroll county. The concerts have offered a variety of artists and musical groups, outstanding among them, Bartlett and Robertson, the Teltschik Brothers, and Whittemore and Lowe, duo-pianists; Norman Cordon, James Pease, and Mary Van Kirk, soloists; the Columbia Grand Opera Quartet and the Men of Song; Mata Hari and Svetlova, dance groups; and the Columbus Boychoir. An equally worthwhile season is promised for the 1951-52 season.

THE WASHINGTON Merry-Go-Round

GOP Strategy

A CAN-survey Republican senatorial strategy meeting, the big guns were trained against losing the Democratic control of the Senate by closer to Republican ratio.

One of those who had the warning was Seth on Toft, whose friends have been urging Gen. Dwight MacArthur to make a run at the GOP presidential nomination in 1952.

Senator Toft told Mac MacArthur in plenty of words he gets here: Toft had the strategy meeting "As will the usual party we should keep out of this."

Senator Millikin of Colorado chimed in that occasionally good men have had better jobs than running and just once in four months. He recalled that Admiral Dewey, the conquering hero of Manila, got a home's reception and was presented with a free house, then transferred the home to his wife. Senator Millikin added, Charles Lindbergh who came home to a hero's welcome and later made some remarks that offended religious groups.

However, the sharpest Republican fire was concentrated on Senator Cain of Washington for pulling the Republican party on the spot with his resolution declaring war on China.

Senator Wherry of Nebraska, who is Republican party of State Achesson's letter for actually shorted: "As far as the Cain resolution is concerned I'll ask Dean Acheson's side."

Senator Young of North Dakota thought the Cain resolution would do "more damage than anything that has happened in the Republican party in five years."

Cain Argues

However, Cain tried to defend his bolting the Republican lead his real purpose was to "put this war on Truman as Truman's war."

He boasted that the President in his April 11 speech mentioned war 31 times. However, Cain's colleagues failed to follow his reasoning.

In the end, Cain blasted that he had promised to introduce the resolution and intended to go through with it. However, he agreed to make it withdrawal that his only purpose was to focus attention on the China issue. Senator Truman had already put the question to rest.

The most explosive outburst of the closed-door meeting came from Indiana's Will Senator Jenner. He was spurred out of his seat by a remark from Senator Taft that "no responsible Republican senator would advocate impeachment."

To this Jenner shouted angrily: "I may not be part of the responsible Republican leadership, but I have my own opinion."

He demanded immediate impeachment of President Truman and used considerable profanity in demanding it.

Senator Kelon of Montana tried to soothe Jenner by explaining that it was up to the house to bring impeachment proceedings and the senate was supposed to act as a jury. Kelon said, in short it would be improper for a senator who was supposed to sit on the jury to express advance opinions about impeachment.

Beating Enlisted Men

It has been hushed up by the navy, but the Norfolk, Va., shore patrol has been officially accused of kicking and beating servicemen and throwing them into the brig without their shoes.

These shocking charges were made in a confidential report by Rear Adm. F. N. Kivette, who was skipper of the aircraft carrier Midway until his promotion to admiral last month.

Kivette ordered his own investigation of the Norfolk shore patrol and sent a sharp report to the navy, charging that the Norfolk SP's were "arrogant, dictatorial, arbitrary, sometimes abusive and occasionally brutal."

Kivette's investigation was conducted by Ensign Robert E. Kenyon.

Commenting upon his subordinate's report, Admiral Kivette declared: "I believe them to be true and not isolated cases."

The admiral also added: "The very few brief reports I have had concerning the condition of the shore patrol brig are calculated to induce nausea without a visual inspection."

Marry-Go-Round

Miss Bess Kenton, who has threatened to resign from the federal reserve board several times, now tells friends he has definitely made up his mind to leave the board on June 1. As a matter the government already is a month short of good men. As Hoover, president of the Washington Union, is looking to new talent which would positively a delay in her newspaper. Jointly sponsored by the AFL and CIO, it would produce the trade-union viewpoint on public affairs.

YESTERYEARS from The Times

FIVE YEARS AGO
1946

Raymond S. Hyson, for 17 years associated with Carroll County schools and for 11 years superintendent, has been named to a similar position in Baltimore county.

Howard Price, retired farmer of Taylorsville, died May 2, aged 69 years.

Miss Lillian Shipley will speak to the William Winchester Chapter, D.A.R., on "Old Glass."

The 12th annual Horse Show of the Westminster Riding Club will be on Sunday the 12th.

The field meet of the public schools of Carroll has been announced for the 17th.

TEN YEARS AGO
1941

Fourteen seniors were graduated at the 58th Commencement of the Westminster Theological Seminary. The address was by the Rev. Dr. Nolan B. Harmon, Editor of the Methodist Publishing House.

Westminster Rotarians journeyed by bus to Sykesville on Tuesday evening for the charter night celebration of the Rotary Club in that place.

Moses A. Burg, 76 year old resident of Carroll street, died May 3.

Strawberries are 9c pint box; asparagus, 25c bunch; peas, 9c lb.; veal meat, 37c lb.

The movie feature here this week is the Aldridge Family in "Life With Henry."

FIFTEEN YEARS AGO
1936

"Merrie England" was the theme for the May Day Fete held at the college on the 9th. Rosalie Gilbert was the May Queen.

Friday evening guests of the Uniform Rank Knights of Pythias company here will be a company from the State of Connecticut.

Dr. C. E. Forlines was elected president of the Westminster Theological Seminary to succeed Dr. F. G. Holloway.

Seven cans pork and beans, 25c; dressed coconut, 11c lb.; 2 jars coffee (2 lbs.), 25c; 4 lbs. raisins, 25c; 2 lbs. chocolate drops, 23c.

Mr. Doody Goes to Town", with Jean Arthur, is at the State Theatre.

TWENTY YEARS AGO
1931

Work was started this week on razing the Shriver property preparatory to starting work on the new post office building.

Charles A. Foreman, retired Taneytown farmer, died May 2, aged 62 years.

Boiling beef, 3 lbs. 25c; ground beef, 10c lb.; sirloin steak, 29c lb.; shad, 12½c lb.; bread, 7c loaf; salmon, 2 cans, 25c.

William J. Childs, resident of Sandyville, died May 4, aged 87 years.

Western Maryland's ROTC held its annual federal inspection on Tuesday.

The week's weather has been delightful. Straw hats are making their Spring debut.

TWENTY-FIVE YEARS AGO
1926

Charles Carroll school's athletic field was dedicated on Thursday afternoon.

Carroll county firemen will convene at Manchester for their annual convention on the 20th.

The new Nash 4-door sedan sells at $1315.

Blue Ridge College students are presenting the operetta, "A Romance in Old Virginia", at the college auditorium on the 19th.

Chautauqua is scheduled for Westminster June 17 to 23.

The New Idea Clothing Store at 97 E. Main street, uses as its slogan—"Watch Us Grow!"

THIRTY YEARS AGO
1921

The Board of Education budget tion is meeting in annual session for the coming fiscal year has been on Wednesday at the County aged 80 years.

fixed at $425,405.

Carroll County Poultry Associa Agent's office.

Levi L. Wilson, citizen of Gist, Mayor of Hanover, died May 6.

The American Legion their club rooms at the Building, this week.

Wheat today is $1.38 per

FURNITURE VALUES
That Point To Economy

Our Furniture, like U. S. Savings Bonds, is a long term investment.

FLOOR COVERINGS
LAMPS

Atlee W. Wampler & Son
Furnishers of Fine Homes
WESTMINSTER, MARYLAND

When you need
Ready-Mixed Concrete
Call Westminster 1377
THOMAS, BENNETT & HUNTER, INC.
Westminster, Md.
2-1-tf

Attention Hog Raisers

You can market your hogs three months sooner by feeding buttermilk and get milk-fed prices. You can get it from Chesapeake Creameries any day, any quantity, price reasonable. Call or write

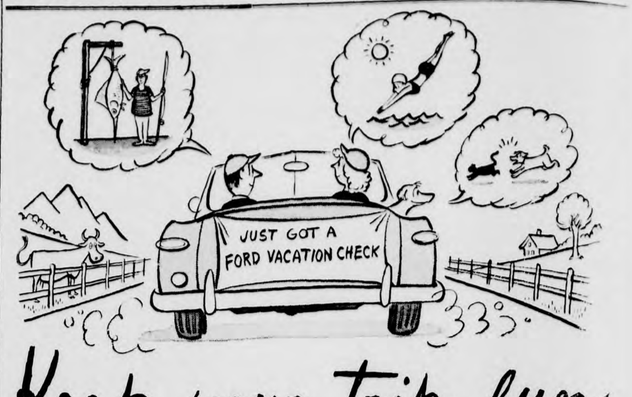
CHESAPEAKE CREAMERIES, INC.
1302 W. Franklin St.
Baltimore 23, Md.
or call
Edmondson 5300
5-11-tf

2 39-41 West Main Street (Opposite John Street)
Convenient Locations
195 East Main Street (Near Court Street)

At Carroll County National Bank it's easy to deposit and build a savings account. Open an account at either of Carroll County National's convenient locations — Add to it regularly — You'll be surprised how fast it grows.

Christmas Savings
Checking Accounts
Savings Accounts
Trust Department
Safe Deposit Boxes
Commercial Loans
Mortgage Loans
Personal Loans

GENERAL BANKING
CARROLL COUNTY NATIONAL BANK
Main Office 39 - 41 W. Main Street
Court Street Office 195 E. Main Street
WESTMINSTER, MARYLAND
Member Federal Deposit Insurance Corporation



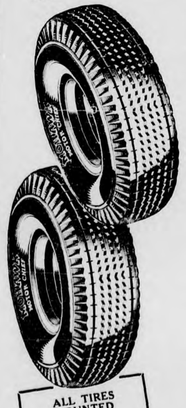
Keep your trip fun

GET REAL FORD VACATION CARE

- One sure way to keep your trip a pleasant one is to see your Ford Dealer first. We go over your car from stem to stern to make sure it's in "tiptop" shape.
- Best of all, your Ford gets the Factory-approved care of Ford-trained Mechanics who use Special Ford Equipment and our vast stores of Genuine Ford Parts.

FORD DEALERS KNOW FORDS BEST
F.D.A.Y.

9 Day Tire SALE
20% OFF LIST PRICES
NO LAY-A-WAYS all SALES FINAL



MOHAWK TIRE SALE

- ALL 4 PLY BLACK WALL MOHAWK FIRST LINE PREMIUM TIRES. THE FINEST RUBBER & CORD CARCASS THAT CAN BE BUILT INTO AUTO TIRES.
- IF YOU NEED TIRES, BUY NOW WHILE WE HAVE YOUR SIZE.

These Prices include your Old Tires, Plus Tax

550x17 – $16.24	700x16 – $22.80
600x16 – $16.08	640x15 – $16.80
650x16 – $19.84	670x15 – $17.64
670x16 – $17.76	710x15 – $19.96
760x16 – $21.80	760x15 – $21.40
650x15 – $19.44	800x15 – $23.48
700x15 – $22.24	820x15 – $24.52

ALL TIRES MOUNTED FREE! DRIVE IN REAR FOR SERVICE

Odd Size Tires In Stock
30x3½ Clincher
440-450x21
475-500x19
525-550x18
525-550x-17

Hollander's
OPPOSITE POST OFFICE
13 E. Main St. Westminster, Md.
Center Square Hanover, Pa.

5-10-2t

THE TIMES
Published every Thursday at Westminster, Maryland, by THE TIMES INCORPORATED
J. LELAND JORDAN, Editor
JOHN M. MCCORMICK, Manager
TERMS: $1.50 per year, in advance. Six months, 75 cents
Advertising Rates on request.
Make Checks payable to THE TIMES, INCORPORATED
Address all communications to THE TIMES, Westminster, Md.
C. & P. Phone 196

Local correspondence solicited from all parts of the county. Communications and questions of public interest invited. State your views concisely and in a temperate language.

Write on one side of paper only.

Anonymous communications will receive no attention. All letters must be signed by the writer, the name will not be published unless it is so desired.

Entered at the Postoffice at Westminster, Carroll County, Maryland, as second class matter October 10, 1911, under the act of March 3, 1879.

Thursday, May 10, 1951

Deaths

J. TURNER LOANE

J. Turner Loane, son of the late Mrs. Clara Mitten Loane, passed away at his home in Baltimore, Monday, May 7, 1951, at the age of 60 years. He leaves his wife and three sons. He is survived by his uncle, J. Albert Mitten, and his aunt, Mrs. J. Thomas Anders, of Westminster. He was buried by Masonic Rite funeral in Loreley Cemetery, Baltimore, this afternoon.

MISS ALICE SYKES

Miss Alice Sykes died at her home, 1754 St. Paul Street, Baltimore, on Monday, May 7, 1951, aged 68 years. She is survived by three nieces, and a nephew: the Misses Marie and Helen Oursler, Westminster; Mrs. Myrtle Corcoran, Fresno, Calif.; and Raymond Oursler, Jessups, Md.

Funeral services will be on Friday at 1 P. M. from the Chenoweth Funeral Home, 2015-17 Chestnut Avenue, Baltimore. Interment will be in St. John's (Leister's) Cemetery, near Westminster.

MRS. MAX GEBHARDT

Mrs. Elizabeth Gebhardt, widow of Max Gebhardt, died May 5, 1951, at the home of her sister, Miss Edna Jones, Manchester. She was aged 84 years. Surviving are a daughter, Mrs. Elizabeth Hughes, Los Angeles; three sisters, Miss Jones, Mrs. William Gebhardt, and Mrs. Cuthbert Fowler, all of Manchester, one grandchild and one great-grandchild.

Funeral services were on Tuesday at 1:30 P. M. at the home of Miss Edna Jones, with arrangements in charge of Jacob Wink's Sons, funeral directors. Burial was in Loudon Park Cemetery, Baltimore.

ERNEST EDWIN SCHAEFFER

Ernest Edwin Schaeffer, 72, husband of Mrs. Mary Catherine Null Schaeffer, died Thursday, May 3, 1951, at his home, 332 East Main street, Westminster. He was a son of the late Edward and Jennie Dayhoff Schaeffer. Surviving besides his wife are a daughter, Mrs. John W. Arlaugh, York; a brother, Wilbur Schaeffer, Baltimore; two grandchildren and one great-grandchild.

Funeral services were conducted Saturday at 2 P. M. at the H. Bankard and Son funeral home, Westminster, by the Rev. David S. Kammerer, Littlestown. Burial was in Krider's cemetery, near Westminster.

ALFRED LINTON

Alfred Linton, husband of the late Dora Linton, died Tuesday, May 8, 1951, at the home of his daughter, Mrs. Jesse Shipley, 61 West Main Street, Westminster. He was 96. Mr. Linton was a retired farmer, a native of Carroll county, and son of the late John and Matilda Linton. He leaves four children, Mrs. Shipley, Mrs. Charles Grimes, Westminster, and Alfred Linton, Jr., and Mrs. Davis Grimes, near Gist, 38 grandchildren, 24 great-grandchildren and one great-great-grandchild.

Funeral services will be Sunday, meeting at the C. M. Waltz funeral home, Winfield, at 1:30 P. M. with further services at 2 o'clock at the Wesley Freedom Church. Interment will be in the cemetery adjoining the church.

MRS. CHARLES R. JENKINS

Mrs. Ethel C. Jenkins, 46, wife of Charles R. Jenkins, died Tuesday, May 8, 1951, at her home, near Winfield. She was born in Carroll county, a daughter of Lewis A. and Laura Elizabeth Dreschler, Westminster. Surviving are her husband and parents, a son, Charles R. Jenkins, Jr., at home, and the following brothers and sisters: George A., Finksburg; Mrs. Leslie Hawkins, Sykesville; Lewis A., Bird Hill; Mrs. Marvin Socia, Gettysburg, and Mrs. Frank Klohr, Mrs. Mildred Humbert and Mrs. Charles Zinconi, all of Westminster.

Funeral services will be on Friday at 10:30 A. M. at her late residence, with further rites at 11 A. M. in the Ebenezer Methodist church. The Rev. J. Elbert Perkins will officiate. Interment will be in the Westminster cemetery. Friends may call at her late home until the hour of services. C. M. Waltz, funeral director.

Weddings

FEESER—LEISTER

St. Joseph's Catholic Church, Taneytown, was the scene of a wedding on Saturday, May 5, 1951, at 2 P. M., when Miss L. Ruth Leister, daughter of Mr. and Mrs. Claude A. Leister, Bethel Road, near Westminster, became the bride of Maurice H. Feeser, son of Mr. and Mrs. Maurice J. Feeser, George street, Taneytown. The Rev. Charles J. Walker officiated at the double ring ceremony.

Before the ceremony Richard Shilling, Westminster, accompanied by Bernard Arnold, church organist, sang "I Love You Truly" and "Because". Mr. Arnold also played the traditional wedding marches.

Escorted by her brother-in-law, J. David Keefer, the bride was attired in a gown of white tulle trimmed with a ruffled train of Chantilly lace. Her fingertip veil was of net with lace edging. She carried a styled bouquet of white carnations and sweetpeas.

Attending the bride as matron of honor was Mrs. Tracey Huster, Reisterstown. Bridesmaids were Miss Arlene Leister, sister of the bride, and Miss Romaine Feeser, sister of the groom. The matron of honor wore a yellow gown of net inserted with lace with matching lace gloves. The bridesmaids wore identical gowns and gloves of lavender. They carried styled bouquets of sweet peas and carnations.

The flower girl was Dottie Joanne Martin, niece of the bride. She wore a gown of green organdy fashioned after the bride's gown. Serving as ringbearer was Michael D. Keefer, nephew of the bride.

Donald Garner, Littlestown, served as best man. Ushers were William Logue, Westminster, and Richard Koontz, Taneytown.

Following the ceremony, a small reception was held at the Taney Inn for the bridal party and immediate families.

The newlyweds will spend their honeymoon in Florida and other parts of the South. For her traveling ensemble the bride wore a navy blue gabardine suit with navy and white accessories. Her corsage was of white carnations.

After a two weeks honeymoon the couple will be at home in their newly built "Hanch" house in Taneytown.

The bride was graduated from the Westminster High school, class of 1944. She is now employed as secretary for Carroll L. Crawford, Real Estate and Insurance Agency. The bridegroom was graduated from the Taneytown High school, class of 1944, and is associated with Allen F. Feeser, contractor of Taneytown.

CLEMSON—STICK

Miss Anne Howard Stick, daughter of Mr. and Mrs. Gordon Malvern Fair Stick, of Glen Arm, Baltimore county, was married on May 5, 1951, to Mr. John Clemson, son of Mr. and Mrs. Charles O. Clemson, of Westminster.

The ceremony was performed at 4 P. M. in the Church of the Redeemer, North Charles Street, near Belvedere Avenue, Baltimore. The officiating clergymen were the Rt. Rev. Noble C. Powell, Bishop of Maryland, and the Rev. Bennett Sims, rector of the church.

Mrs. I. Woodall Rose was matron of honor. The bridesmaids were Mrs. John E. Cross, Jr., and Mrs. Arthur G. Turner, sisters of the groom; Mrs. David B. Baker, Jr., Miss Dorothy Fitzgerald, Miss Elizabeth Bard, Miss Alma Wehr, Mrs. Walter Hale and Mrs. Lawson Reichard.

Mr. John E. Cross, Jr., was the best man. The ushers included Mr. Gordon M. F. Stick and Mr. T. Howard Stick, brothers of the bride; Mr. Arthur G. Turner, Mr. Frederick W. Brune, Jr., Dr. I. Woodall Rose, Mr. Robert Esterson, Mr. James Porter Bailey and Mr. George A. Billingslea.

A small reception was held at the Elkridge Kennels, North Charles Street.

Miss Stick, a granddaughter of Mr. Thomas H. Fitchett, of Glen Arm, and the late Mrs. Fitchett, is a graduate of Bryn Mawr School and of Goucher College. She is a member of the Junior League, Baltimore Branch.

Mr. Clemson is a grandson of Mrs. Nicholas H. Clemson, of Frederick County, and the late Mr. Clemson, and of the late Mr. and Mrs. John B. Gray, of Calvert County. He graduated at the Charlotte Hall Military Academy and attended Harvard University. He is now in the U. S. Army Senior Dental Program at the University of Maryland.

Gas And Electric Company Honors Carroll Countian

Officials of the Gas and Electric Company announced that they have given service awards to ninety-four employees for terms of service ranging from five to forty-five years.

Included in the group was Fred F. Farver, Westminster, who received a service pin for completing five years' service.

Presentation was made in the employee's department.

Between 55 and 65 million bunches of bananas are shipped from central America to the United States annually.

Musical Program At Robert Moton School

The regular annual Music Festival Program for the Robert Moton Colored School was held in the school auditorium on Friday evening, with a capacity audience. The quality of the program reflected great credit on the pupils of the school as well as their director, Mr. George Bennett, and the accompanist, Francis Gates. Miss Daisy Harris, the principal, introduced the adjudicator, Alfred H. Johnson, Head of the Department of Music, Public Schools, District of Columbia, who made many favorable comments related on the music program and its affects in the Robert Moton School.

About 600 people attended the program, including a large percentage of the school enrollment who had parts in the program.

Clyde Hesson Will Head Education Board For 1951-52

The regular monthly meeting of the Board of Education of Carroll County was held on Tuesday, May 8. This being the regular meeting for the election of officers the Board was reorganized by electing Clyde L. Hesson, Taneytown, as president; G. Norman Hunter, Westminster, Vice-president. The other members of the Board at the present time are, Mrs. Mabel A. C. Necker, Finksburg; C. Robert Brighart, Manchester; Thomas F. Arrington, Sykesville. The Board also named at this meeting Truman B. Cash as Coordinator of Insurance for the next school year, and D. Eugene Walsh as Attorney to the Board.

Some time was given to the discussion of the important question of teachers salaries in the Carroll county schools for the school year 1951-52. The Board was made aware of the developments of the teachers' salary problem in the adjoining counties and was given information regarding moves which had been made in Carroll county for the solution of the problem. The superintendent reported that he had attended several meetings of teachers and had conferred with teacher groups on this question and also been in consultation with the County Commissioners with relation to the problem. It was directed that negotiations be continued and that every effort be made to insure the retention of a satisfactory and adequate teaching staff in Carroll county for the coming year.

Members of the Board considered several matters related to the completion of the building projects at Sandymount, Charles Carroll, and took up several minor matters related to the operation of the school transportation system in 1951-52. Consideration was given to miscellaneous communications from individuals and organizations of questions related to teachers' salaries and school personnel.

The Board accepted the resignation of Robert Miller, teacher of agriculture in the Westminster High school. Mr. Miller is resigning to accept the position of Assistant County Agent in Cecil County.

Approval was given to the appointment of a number of teachers for assignment in 1951-52 and gave approval to the staff appointments in the offices of the Board of Education for the year beginning July 1, 1951: Supervisor of High Schools, John F. Wooden, Jr.; Supervisors of Elementary Schools, Miss Ruth E. DeVore and Charles E. Reck; Supervisor of Home Economics and the School Lunch Operations, Mrs. Josephine West; Supervisor of Music, Philip Royer;

ADVERTISE IN THE TIMES

Representative For "AL" KELLEY
Blown Rock Wool Home Insulation
AUNT DORA



And the most important member of any household is Mother. Why not show her how much you love her by selecting a Timken oil burner for her old type furnace? It will help lighten her household chores. BUD SHAEFFER wishes all the mothers of this vicinity a happy MOTHER'S DAY!

Bud Shaeffer
PLUMBING-HEATING
Phone 359 92 WEST MAIN ST.

Folk Festival And Flute Band Concert

The Carroll County Board of Education announces that the Fourth Annual Folk Dance Festival and Combined Song Flute Band Demonstration will be held in Gill Gymnasium, Western Maryland College, on Friday evening, May 18, at 8 o'clock. The program is under the general direction of the elementary school teachers and principals throughout the county assisted by the school music teachers, and has been organized by Philip S. Royer, County Supervisor of Music. Fourteen of the county schools will participate, each presenting a dance with native costumes. The dances will include the following countries, America, Scotland, Mexico, Switzerland, Poland, France, Hungary, and Holland.

The Song Flute Band, composed of elementary school pupils to the number of 150 from the third grades in the county, will play several numbers.

This has been a very popular program for the past three years and it is expected that many parents and friends will be interested in attending the exercises which have been held at the end of May during 1948, 1949 and 1950. The public is invited to attend and there is no admission charge.

Pictures taken of the 1950 program were published in the "Maryland Teacher," a publication of the Maryland State Teachers' Association, eliciting much favorable comment.

Ascension Club Will Present Play

The Debutantes and Bachelors Club of Ascension Episcopal Church is presenting a one-act comedy entitled "A Wedding," by John Kirkpatrick, on Thursday and Friday evenings, May 10 and 11. The performance, under the direction of Miss Peggy Kerns, will begin at 8 o'clock in the Parish House on Court Street, Westminster.

The cast includes: the bridegroom, Bob Tisdale, George Zepp; the bride, Alice Grayson, Dorothy Miller; Archie, the best man, Michael Cooney; Ted, a groomsman, "Bud" Mills; the groom's mother, Mrs. Tisdale, Carole Lee Wood; Miss Julia Grayson, the bride's aunt, Charlotte Horine; and Herbert Grayson, the bride's father, Melvin Horine.

Tickets may be obtained from any member of the Club, or at the door both evenings. The proceeds will be used for church purposes.

Supervisor of Pupil Personnel, Miss Maye E. Grimes; Visiting Teacher, Miss Evelyn Maus; Supervisor of Colored Elementary Schools, Miss Mae E. Prince; Assistant in Maintenance and Transportation, Stuart Widener; School Nurse, Miss Maud Manahan; Secretary to the Superintendent, Miss Jane B. Mather; Financial Secretary, Curvin Seitz; Assistant Financial Secretary, Mrs. Betty Frizzell Jenkins. Repair man also in charge of transportation of supplies, and equipment, Roland Haifley.

Bloodbank Posters In Exhibit May 12

On Saturday, May 12, the posters made by Carroll County school children for the Blood Bank contest will be on display in the Westminster Armory from 10-5, under the direction of Eldrige F. Reifsnider. The contest is open to all high school students for a first prize of $20 and a second prize of $10, and to all elementary students, first prize $10, second $5. The prize money has been donated by the City of Westminster.

The posters will be judged by Col. Severne S. MacLaughlin, Chairman Carroll County Red Cross, John Eckard of the Mayor's office, Miss Jane Mather, Adult Art Education teacher, and Mrs. Charles Morrow, Blood Bank Chairman, and the winners will be so designated in the exhibit. All posters will be used in the drive for blood donors which has been postponed for a few weeks; because of construction difficulties in the Baltimore Blood Center the Bloodmobile will not start operating in the counties until August.

There will be no admission charge to this exhibit, — go see what our children are doing!

College Art Students In Annual Exhibit

The work of 150 art students at Western Maryland College will go on display Thursday evening, May 17, at 8 o'clock in the Art Studios in Smith Hall, marking the beginning of the Annual College Art Exhibit. The Exhibition will run through Sunday, May 20.

The Art Department, under the direction of Miss Louise Shipley and her assistant Donald Bailey, will show the work of various classes at the College from September through May.

A wide field of art media will be exhibited including works in oils, water color, etching, charcoal, pastels, sculpture, woodcraft, ceramics and textiles.

Of special interest this year will be displays of the Advance Design Classes who have used the silk screen process with textiles in decorating drapery and dress materials.

Upper class art majors who will be exhibiting include Pat McClaren, Ellen Rudolph, Christine Meitl, Elizabeth Schubert, Dorothy Lien, Clifford Pfaff, and Roland Fleischer.

Western Maryland College extends a cordial invitation to the public to attend this Exhibit.

Beautiful Surroundings
Centrally Located
MYERS FUNERAL HOME
WILLIS S. & LONGWELL AVE.
Phone Westminster 133-J
If No Answer Please Call 1097

Cub Pack Members Receive Awards

Cub Scout Pack No. 321, met on Wednesday evening at 7:30 o'clock in the auditorium of the Westminster Elementary school, with Herman Ramsburg, Cubmaster, presiding. Den 9 conducted the opening exercises. Melvin Carlson, Joe Bailer and Fred Eppler received their Bobcat pins, following the candlelight ceremony, conducted by the assistant cubmaster, Thomas Lang.

Presentation of awards were made to the following by the Cubmaster: Ronald Fritz, Wolf badge and gold and sil arrow; Pat Ward and gold and silver arrow; Pat Ward and Fred Eppler, Wolf badge; and Gene Haines, Bear badge; Leroy Shipley, Lion badge; Carroll Mosley, gold arrow; Wayne Barnes, silver arrow; John Zepp, two silver arrows; Drew Dietrich, gold arrow; Harry Ramsburg, gold arrow; Arthur Caple, Wolf badge, gold and two silver arrows, Bear badge and silver arrow. Philip Mancha, Wolf badge and Webelos; Roger Hollenghaugh, Lion badge and diploma for cub scouting.

Den 1 received the attendance plaque for having the most parents present. Cubmaster Ramsburg announced that for a summer project each Den will collect paper, the Den having the most paper will win a prize. The Cubs will present a Minstrel Show on May 25 in the auditorium of the Westminster Elementary school. There will be no admission. Rehearsals will be held each Friday evening at 7 o'clock in the gymnasium of the Westminster High school.

The Boy Scouts attended this meeting and were recognized by the Cubmaster. The Chiefs of the Cubs opened the evening's program with a humorous skit. Mr. Ramsburg introduced First Class State Trooper White of the Maryland State Police, who spoke to the group regarding Maryland accidents and through the medium of education, engineering and a program of enforcement, the reduction of accident rates could be minimized. Several fillms were also shown to the group. The next Pack meeting will be held the first Tuesday in October.

Resolution

WHEREAS the vigor, foresight and leadership of WALTER H. DAVIS in his nearly fifty years of active participation as a local merchant contributed immeasureably to the steady and prosperous growth of this Community, and

WHEREAS his influence was directed not only to the development of the commercial life of Westminster, but also toward the encouragement of the cultural and educational pursuits for his fellow citizens, and

WHEREAS during his full and complete lifetime of service he has left a rich tradition of support to the religious institutions of the Community, Now Therefore, Be It,

RESOLVED, That by the death of WALTER H. DAVIS, on May 5, 1951, the business Community of Westminster has suffered the loss of an outstanding citizen, merchant, philanthropist and friend, and be it further

RESOLVED, That the Retail Merchants' Association of Westminster, Inc., as a memorial to its departed member, publish a copy of this Resolution in the local newspapers and send a copy thereof to his widow.

5-10-1t

Senator H. R. O'Conor Pays Surprise Visit With Kiwanis Club

Senator Herbert R. O'Conor paid a surprise visit to the Kiwanis Club of Westminster on Tuesday night. He was accompanied by Truman B. Cash, a member of the local organization, who invited him to make a few remarks. The Senator commented briefly on the Washington situation. He stated that there are thousands of aliens at large in this country who have entered illegally. A great many of whom, in his opinion, are engaged in criminal and subversive activities. The Senator indicated that he was interested in sponsoring legislation to meet this problem. He also advised that he has obtained actual proof that considerable quantities of strategic war-time materials are being supplied the Soviet Union by our Allies, a situation which he considers inexcusable. Senator O'Conor is the newly appointed Chairman of the Senate Crime Investigating Committee and Maryland's Senior Senator. He was enthusiastically received by the audience who was most agreeably surprised when he put in an appearance.

The meeting was in charge of Harry Ditman, Vice-President of the Club.

Charles Magee led the members in group singing, with Miss Gladys Earhart accompanying.

HARVEY BANKARD & SON
FUNERAL DIRECTORS
Phone 294
Westminster
Maryland

This Is An Appeal
to ministers and sextons of Carroll County — Get your
UNITED STATES FLAGS NOW
for Veterans' Graves for use on Memorial Day — at
P. G. COFFMAN'S STATIONERY STORE
IN WESTMINSTER
Distributed by Carroll Post No. 31, The American Legion

Resolution

OF THE
SOROPTIMIST CLUB OF WESTMINSTER
ON THE DEATH OF
THE HONORABLE WALTER H. DAVIS

WHEREAS, the members of the Soroptimist Club of Westminster have noted with deep sorrow and regret the death of the Honorable Walter H. Davis, of Westminster, on Saturday, May 5th, 1951; and

WHEREAS, Mr. Davis had been a resident of Westminster since his boyhood, and during a long life of useful service as a citizen of this community, had endeared himself to all who knew him; and

WHEREAS, in addition to his great success in many business enterprises, he was outstanding among us as a civic leader, public servant, philanthropist, churchman, and friend; and

WHEREAS, his generous gifts to many of our civic, religious and educational institutions have made it possible for this and succeeding generations of our people to enjoy a richer and more satisfying life; and

WHEREAS, in the death of Mr. Davis the State of Maryland, Carroll County, and the City of Westminster have lost a highly public spirited citizen and a great benefactor of mankind; therefore,

BE IT RESOLVED by the Soroptimist Club of Westminster, That we hereby express our profound sense of loss upon the death of the late Walter H. Davis, and that we extend our deepest sympathy to Mrs. Davis and the members of his family; and

BE IT FURTHER RESOLVED, That these Resolutions be spread upon the Minutes of this Club, and that the Secretary of the Club send a copy thereof to Mrs. Walter H. Davis.

THE SOROPTIMIST CLUB OF WESTMINSTER.
By RUTHANNA MOORE, President.
ATTEST:
ANNE CAREY CLARKE, Secretary.

BETTER VISION
The professional services rendered are worth infinitely more than the cost of the material in the glasses themselves. A professional examination for possible pathological eye conditions and scientific measurements of your ability to see.
Carefully prepared professional conclusions, the exact materials for your prescription and the proper instruction necessary to correct your vision.
Scientific fitting, minute adjustment of your prescription to your eyes.

TUESDAY	THURSDAY	FRIDAY	SATURDAY
9 to 12 A.M.	9 to 12 A.M.	9 to 12 A.M.	9 to 12 A.M.
1 to 5 P.M.	1 to 5 P.M.	1 to 5 P.M.	1 to 5 P.M.
			6 to 9 P.M.

CLOSED ON MONDAYS AND WEDNESDAYS ALL DAY
Arthur G. Tracey
— OPTOMETRIST —
REXALL BUILDING - HAMPSTEAD, MARYLAND
tf

Private Ambulance Service
(Modern Cadillac Equipment)
REASONABLE RATES
Special Rates for Long Distances
WALTZ FUNERAL HOME
WINFIELD, MARYLAND
— PHONE SYKESVILLE 300 —
EOW-TF

Acme Super Markets

Ideal on the label makes a big difference on Your Table!

You can buy any Ideal product with confidence because to rate this highly esteemed brand it must be of finest quality. It's carefully selected by our buyers, tested in our modern kitchens, and backed by our unconditional guarantee.



Marian Kemp Noted Home Economist
Director our Home Service Bureau suggests

Tropical Pudding

2½ cups Ideal Fancy Fruit Cocktail
Milk
1 package Ideal Vanilla Flavored Dessert
½ cup heavy cream, whipped

Drain syrup from fruit cocktail into 2 cup measure. Add milk to make 2 cups. Make vanilla pudding according to directions on package, using mixture of milk and fruit cocktail syrup for liquid. Pour pudding into shallow bowl; spread fruit cocktail over top. Spoon whipped cream over fruit. Chill during dinner. Serves 6.



IDEAL FANCY CALIF.
Fruit Cocktail No 2½ can **37c**

Get your copy May Issue Dividends for Homemakers

Ideal Fancy Fla.
Grapefruit Sections 2 20-oz cans **35c**

Ideal Old Fashioned
APPLE BUTTER 2 28-oz Jars **39c**

Here's the Perfect Gift for Mother
Beautiful Rose Pattern
Household Institute
QUALITY DINNERWARE
See the entire set on display
16-Pc. Starter Set
4 PLATES 4 FRUIT DISHES
4 CUPS 4 SAUCERS
With Card $4.29 Without Card $8.80



Mother's Day

VIRGINIA LEE
Special Cocoanut Layer Cakes ea **75c**
A cake just like mother would bake herself - - - two delicious golden layers with vanilla cream icing and covered with thread cocoanut - - - and, a large pink rose in the center.

Golden Cocoanut Bar Cakes ea 39c
Vanilla Iced Angelfood Cakes ea 49c

Today's Supreme Value - - Enriched
Supreme Bread large loaf **15c**
The loaf that toasts better, tastes better and stays soft longer.
Vienna or Rye Bread plain or seeded loaf 17c
Cracked Wheat or Wheat Bread loaf 17c
Brown 'n Serve Pan Rolls pkg 12 19c
Crispy Brown 'n Serve Club Rolls pkg 6 22c

Lovella America's Prize-Winning Sweet Cream Butter ¼'s lb **78c**

DAILY FRESH PRODUCE AT SAVINGS

COLOSSAL AND EXTRA FANCY
ASPARAGUS large full bunch **49c**
SNAPPY VALENTINE GREEN BEANS lb 19c
U. S. 1 FLA. NEW POTATOES 5 lbs 25c
CRISP FLA. PASCAL CELERY 2 stalks 25c

Crisp, Local Savoy
Spinach lb **5c**

Local Rhubarb 2 bchs 15c
Local Spring Onions 2 bchs 9c
Local Radishes 2 bchs 9c
Fresh Midget Squash 2 lbs 19c
Fla. Golden Corn 3 ears 25c
Prepared Spinach pkg 15c

LARGE FLA. GRAPEFRUIT 46-54's 3 for 29c
LARGE FLA. VALENCIA ORANGES 176's doz 39c
SEABROOK FARMS EXTRA FANCY PEAS 10-oz pkg 22c
IDEAL PURE CONCEN. ORANGE JUICE 6 oz can 20c

SATISFACTION GUARANTEED MEATS

Lean Fresh Shoulders lb 45c
ACME FRESHLY GROUND BEEF lb 69c
Smoked Hams Small, Lean (whole or shank half) lb **59c**
Frying Chickens Fully Dressed lb **59c**
Smoked Picnics Small, Lean lb **45c**

Lean Short Ribs of Beef lb 55c
Lean Boiling Beef lb 43c
Skinless Frankfurts lb 49c
Sliced Pressed Pork ½ lb 39c
Slaw or Potato Salad lb 29c
Spiced Luncheon Meat ½ lb 29c

Fillets of Pollock lb 29c
Fancy Perch Fillets lb 39c
Fillets of Haddock lb 39c
FRESHLY PICKED CLAW **Crab Meat** lb can **89c**

Fresh Bay Buck Shad lb **15c**

Help put a 16-inch Philco Television Receiver in your favorite school! Address all inquiries to American Stores Philco Plan for Television in Schools, P. O. Box 147, Baltimore 3, Md.

Prices Effective in this area May 10-11-12, 1951. Quantity Rights Reserved.

YOUR DOLLAR BUYS MORE AT THE ACME

THE ROUND-UP...

Charles E. Wilson, director of the United States Office of Defense Mobilization has this to say: "By the end of 1951, defense goods will be rolling off United States production lines at the rate of nearly $4,000,000,000 each month. The present production has reached $2,000,000,000 a month. He had previously stated that this country and its European and American Allies will by 1953, have reached a point of strength "which will be such as to deter any potential aggressor." Mr. Wilson did not say that a *potential* enemy would set back on its haunches, and wait until all the rest of the Allied world was ready. . . . Do you realize that motorists of Maryland are paying out 65 cents in taxes each time they load up with ten gallons of gasoline . . . "Internal bickering" was the cause given by President O'Kelly for dissolving the Irish Dail (Parliament). Election has been set for May 30. It's another case of Costello vs de Valera (the latter an American born Irishman). . . . Noted this headline in one of our Metropolitan dailies—"Garden Tool Metals March Off to War."

. . . From Washington comes word that an increase of nearly a man a minute in the Armed forces civilian payrolls, has been made in the past twelve months—1,744,525 men are now employees. . . . May 20 will be a "celebration day" in Wells, Merry England will once again be a bit more cheerful. Ration rations are to increased to five ounces per week, rationing authorities have admitted. . . . Saw a youngster the other day all "duded" out in Gene Autry and Hopalong Cassidy, attire. Did note however, there was still room for a bit of tattooing. . . . French general elections are drawing near, and in it observers, French and foreign, can see open clashes coming between the up and rising Gaullists and members of the Communist party. De Gaulle is pulling them from the farms, the shops, the artisans, the white collar classes; it looks as though the middle class party will be the de Gaulle party, and he bitterly opposes Communism. . . . I believe it was Lincoln who said "The people are the rightful masters of both Congresses and Courts, not to overthrow the Constitution, but to overthrow the men who pervert the Constitution." . . . Spain is becoming more impoverished as days pass by. Unrest grows equally fast. Strikes take their toll of efficiency and adds to the growing nervousness across the nation. This all marks a threat to the Franco government, to which the U. S. has become generous — recently. The black, (and tourist call it—black) market is part and parcel of the threat. The situation has taken on a political angle which will bear watching. . . . A foreigner visiting this country for the first time was taken by surprise when he found *Jaywalking* on our trees. It is said he went home disgusted. . . . The size of the Communist Party in America is relatively unimportant because of the iron-clad discipline under which it operates, says J. Edgar Hoover, Chief of the FBI. In this connection it might be of interest to observe that in 1917, when the Communists overthrew the Russian Government, there was one Communist for every 2,277 persons in Russia. In the United States today there is one Communist for every 1,814 persons and ten to twenty fellow-fronters to the same number of persons. . . . I still don't understand fully just why our State Department informed the India Embassy at Washington of MacArthur's removal from his commands in Korea, more than an hour ahead of

THE WESTMINSTER KIWANIS CLUB
FIFTH ANNUAL ANTIQUES SHOW
State Armory, Westminster, Md.
May 23, 24, 25, 26
12:30-10:30 P. M. Daily
ADMISSION FIFTY CENTS, INCLUDING TAX
5-10-2t

OFFICIAL BALLOT
Corporation of Westminster
ELECTION FOR
THREE COUNCILMEN
Monday, May 14, 1951
BETWEEN 7 A. M. AND 7 P. M.

FOR COUNCILMEN
VOTE FOR THREE

JOHN A. BANKERT	
JOHN R. BYERS	
HENRY H. HIMLER	
J. ALBERT MITTEN	
ROY A. SHIPLEY	
HARRY J. STARR	
THEODORE M. WHITFIELD	

5-3-2t

May Meeting Of Ascension Guild

The monthly meeting of the Auxiliary Guild of Ascension Church was held at the home of the president, Miss Ann Reifsnider, on Monday.

The organization will sponsor a rummage sale on Saturday, May 26; the place will be announced later.

The annual June lawn fete will be at the parish house, Court street, on Wednesday, June 6. Dinner will be served from five to eight o'clock. The following committee is working on arrangements: Mrs. W. A. Cooney, chairman; and Mesdames Edward L. Kaufman, Jr., Ruskin Warren, Wilford Railing, Clyde A. Spicer, B. F. Rauch, C. H. Kable, B. C. Woodruff, L. K. Billingslea, Almer C. Stem, Charles A. Morrow, and John Wood.

Miss Dorothy Miller will be the representative from the parish for the beauty contest at the Bishop's Lawn Fete to be held June 7 at the Pro-Cathedral grounds in Baltimore.

The next meeting of the Auxiliary Guild will be on June 4 at the Parish House.

Truman A. Franklin
AUCTIONEER
Any Time - Any Place
Mount Airy, Md.
Tel. New Windsor 3194
— DANCING —
Every Thursday and Saturday night, Franklin's Community Hall, near Taylorsville.
4-19-4t*

BRADDOCK
Drive In - Frederick
FULL CAR $1.00
SATURDAY ONLY
"Dangerous Venture"
with
Hopalong Cassidy
Plus Co-Hit
Bomba On Panther Island
Also Cartoon
SUN. - MON.
Ginger Rogers
Fred Astaire
"Barkleys of Broadway"
4-19-4t



IN *Select* USED CARS THAT GIVE YEAR-ROUND SATISFACTION
Look 'em over Today!
1950 Nash 4-door Custom, fully equipped.
1949 Nash 4-door, fully equipped.
1946 Nash Club Coupe, fully equipped.
1946 Nash 4-door Sedan.
OTHER MAKES
1949 Buick Super 4-door Sedan, Dynaflow, Radio, Heater. Only 8,000 original miles.
1948 Plymouth Special Deluxe 4-door Sedan, fully equipped. Very Clean.
1949 Ford ½-ton Pickup Truck.
1941 Plymouth 4-door Sedan.
ZEPP NASH SALES
Phone 776 Westminster, Md.
Nash Ambassador Statesman Airflyte A Better Buy Now... A Better Buy Used!
4-19-4t



Naphtha Soap 3 bars for 27c
Brooms - - - - - - - 98c
All Soap Powder 32c box

Soaps & Cleansers

Galvanized Tubs $1.75
Steel Wool - - - - large pkg. 39c
Boraxo - - - - 2 8-oz. tins for 37c
Octagon Cleanser - 5 cans for 25c
Galvanized Pails - 10-quart - 65c
Scrub Brushes - - - - - - - - 25c

Household Supplies

Spic and Span - 16 oz. 26c
Ammonia - - 1 quart 15c
Windex - - - - - 6 oz. 13c
Johnston Glo Coat - qt. 98c
Furniture Polish - - - 35c
Bon Ami - - 2 cans for 25c
Mops 79c

— CANDIES —

Marshmallows - - - - - lb. 33c
1 Pk. Flower Seed Free
Chocolate Babies - - - lb. 35c
Licorice Babies - - - - lb. 19c
Spearmint Leaves - - - lb. 21c
Assorted Chocolate - - lb. 39c
Hard Candy - - - - - lb. 23c
Malted Milk Balls - - lb. 45c
Gum Drops - - - - - - lb. 21c
Tomatoes - - 2 No. 2 cans 23c
Oleo - - - - - - - - - lb. 37c

MEDFORD GROCERY CO., INC.
"ALMOST EVERYTHING"
MEDFORD, MARYLAND



SCRIPTURE: I. Kings 12:16-33; 16:31-17:24. II Kings 17:1-16. Amos 6:1-7.
DEVOTIONAL READING: Psalm 11.

How Nations Decay

Lesson for May 13, 1951

"THE mortality rate of nations is 100%." So Dr. T. W. Lingle used to put the fact that no nation yet has lived forever. They all die sooner or later. What kills them? The student of history may delve into such books as Gibbon's "Decline and Fall of the Roman Empire" or Spengler's pessimistic "Declines of the West", or Toynbee's more optimistic six-volume "Study of History."



Dr. Foreman

But when the juice has been squeezed out of these learned and interesting volumes, the Truth's essence turns out to be much the same as what we can find by reading the Old Testament. True, the nations under the Old Testament laws are not big empires like Rome, still less like the British Empire; the kingdom of Israel was only about 100 miles long and 60 miles wide, while the kingdom of Judah was smaller than many an American county.

* * *

Promise

WHEN Solomon died, the kingdom he had inherited from David had already shrunk. After his death, what was left immediately split into two kingdoms, the one on the south called Judah and the one in the north called Israel.

The nation of Israel, which lasted more than 200 years, began with great promise. Indeed, one of God's prophets (I Kings 11) had given to Jeroboam, the first king, the same promise which had been given David, of an enduring kingdom on condition of obedience to God.

Everything seemed to be favorable. Israel had more territory than most of her neighbors had, a far more productive soil, and easy access to transportation.

* * *

Crash

ISRAEL should have succeeded; but it failed. Only a little more than 200 years afterwards, no very great age as nations go, it crashed completely, never to rise again. When the walls of its "impregnable" capital city of Samaria, after a two-year siege, fell to the battering-rams of the Assyrian army, and over 27,000 leading citizens were deported, that was the end of Israel for good and all.

How did this happen?

The Hebrew historian ties everything into a few words when he says that they wrought wicked things . . . they rejected God's statutes . . . they served idols.

But what were the details? What, in particular, did the nation of Israel do that was wicked?

Reading the prophet Amos will give many of the answers. At the time he preached, by all chamber-of-commerce standards Israel was at the peak of production and prosperity. But he foresaw doom around the corner, and he gave reasons. He called a spade a spade. Reading him, or even reading the builder accounts in Kings, we can see the collapse was no mystery.

* * *

Other Gods

ONE thing fundamentally wrong with Israel was idolatry. This was not the simple matter of making carved images; it meant taking some other "god" to be the true God.

We know what the religions of Chemish and Moloch and Baal were like; they were thoroughly bad. In the law of the true God, life and purity were regarded as sacred; life and purity under these other gods were held cheap. But one can see from reading Amos that what the people of Israel really worshipped was still another idol to whom no statue was erected: their own pleasures.

Too many citizens didn't care what happened to the country, so long as they could get their liquor. Well, let us not read the Old Testament from mere curiosity. What about our own nation, our own people and times? The United Stewardship Council (now the Joint Department of Stewardship of the National Council of the Churches of Christ in the U. S. A.) reports that every year since 1934, excepting 1936, has shown an increase in giving through the churches.

But—the percent of this increase is not so large as the increase of annual income. The increase for contributions through the church of God is less, far less, than the increase in spending for alcoholic liquors, soft drinks, candy, football games, jewelry, and a multitude of other things. We, like Israel, are putting God last!

(Copyright 1951 by the Division of Christian Education, National Council of the Churches of Christ in the United States of America. Released by WNU Features.)

ADVERTISE IN THE TIMES

A&P Super Markets

NEW LOW PRICES ON YOUR FAVORITE FROZEN FOODS

No need to tell you what big helps frozen foods are when you're busy, tired or rushed. Who hasn't discovered that? No need to tell you, either, what big buys they are at A&P. The prices below speak for themselves . . . and they're typical of the kind you'll find here every day. Come and see how they benefit your budget!

SNOW CROP SLICED
STRAWBERRIES 12-oz. pkg. **39c**
Green Beans Birds Eye Fresh Style 10-oz pkg. 22c
Mixed Vegetables Birds Eye 10-oz. pkg. 22c
Green Beans Birds Eye Cut 10-oz. pkg. 22c
Grape Juice Snow Crop 6-oz. can 17c
Blended Juice Snow Crop 6-oz. can 17c
French Fries Snow Crop 9-oz. pkg. 19c
Cauliflower Snow Crop 10-oz. pkg. 25c

PRIME FROZEN FORD HOOK
LIMA BEANS 12-oz. pkg. **25c**
Grapefruit Juice Birds Eye 6-oz. can 13c
Spinach Libby or Snow Crop Chopped or Leaf 14-oz. pkg. 22c
Corn on Cob Libby 2 EARS 19c
Tender Kale Libby 12-oz. pkg. 20c
Lemonade Snow Crop 6-oz. can 16c
Broccoli Spears Prime Frozen 10-oz. pkg. 25c
Fantail Shrimp Golden Shore 6-oz. pkg. 56c

LOW PRICED! LEAN, SLICED ALL-GOOD
Bacon lb. **55c**
Don't miss this chance to buy extra-delicious bacon at an extra-low price!

ARMOUR'S STAR OR SUPER-RIGHT TENDER SMOKED
HAMS (10 to 14 Lbs.) Whole lb. **61c** Shank End Some Slices Removed lb. **55c**
Butt End lb. 61c Shank Half lb. 59c Butt Half lb. 65c
(Some Slices Removed) (No Slices Removed) (No Slices Removed)

SUPER-RIGHT TENDER
Smoked Picnics lb. 49c
FRESHLY KILLED
Fryers (2½ to 3½ lbs.) lb. 50c
SUPER-RIGHT LEAN
Fresh Picnics lb. 49c
FRESH
Sausage Meat 1-lb. pkg. 51c
TASTY
Adam's Scrapple 2-lb. pan 53c
TASTY MIDGET
Braunschweiger 1/8-oz. each 41c
THURINGER
Summer Bologna ¼-lb. 21c
GOETZE SKINLESS
Frankfurters 1-lb. pkg. 59c
TASTY
Midget Bologna lb. 55c

FANCY SEAFOOD
CHESAPEAKE BAY
FRESH SHAD
BUCK lb. 15c ROE (With Roe) lb. 35c
Scallops FANCY lb. 69c
Sea Bass FANCY DRESSED lb. 33c
FANCY
Shrimp (26-30 count) lb. 75c
REGULAR WHITE
Fresh Crab Meat lb. $1.13
FANCY
Ocean Perch Fillets lb. 47c
FRESH
Porgies lb. 19c

JUICY (176-200 SIZE)
FLORIDA VALENCIA
Oranges doz. **39c**

NEW POTATOES	Florida White	10 lbs. 49c
PASCAL CELERY	Crisp Green	Extra large bunch 19c
FRESH PEAS	California Full-Podded	2 lbs. 33c
WASHED SPINACH	Regalo Ready-To-Use	10-oz. cello bag 15c
ASPARAGUS	Nearby Fancy and Extra Fancy	Large original bunch 45c
FRESH BEETS	Carolina	2 bchs. 19c
COLE SLAW	Regalo Brand	8-oz. cello bag 15c
RED RADISHES	Nearby	3 bchs. 14c
TENDER KALE	Regalo Ready-To-Use	10-oz. cello bag 19c
NEARBY Spring Onions	3 bchs. 14c	REGALO Salad Pack cello bag 19c

All prices shown here (including those of items not subject to ceilings) guaranteed—Thur., May 10th, through Wed., May 16th.

The Great Atlantic & Pacific Tea Co.

Customers' Corner

Mother's Day has a special meaning for the men and women of A&P.

Our business has been built during the past 92 years by the patronage of five generations of mothers.

It has always been our job to give the mothers of America the best of food, values and service.

If there's anything we can do to make your shopping easier, please let us know. Please write:

CUSTOMER RELATIONS DEPT.
A&P Food Stores
420 Lexington Avenue, New York 17, N. Y.

CASINO DOMESTIC CHEESE
SWEITZER BY THE PIECE lb 65c

CRESTVIEW GRADE B
Large Eggs dozen 64c
SUNNYBROOK GRADE A
Large Eggs dozen 69c
Ched-O-Bit CHEESE FOOD 2-lb. loaf 89c
Longhorn Cheese lb. 51c
Sharp Cheese BENCH CURED lb 63c
Cream Cheese PHILADELPHIA BRAND 3-oz. pkg. 18c
Pabst-ett CHEESE SPREAD 5-oz pkg. 27c
Sharp Cheese N. Y. STATE lb. 69c
Blue Cheese lb. 64c
Mild Cheese lb. 50c

A&P COFFEE
A&P Coffee costs less than coffees of comparable quality. But there's no finer coffee in any package at any price. Try it and see!
MILD AND MELLOW
Eight O'Clock 1-lb. bag 77c
RICH AND FULL-BODIED
Red Circle 1-lb. bag 79c
VIGOROUS AND WINEY
Bokar 1-lb. bag 81c

SUNNYFIELD FAMILY
Flour 5-lb. bag 41c
FREY BENTOS CORNED
Beef 12-oz. can 37c
LANG'S PROCESSED
Dill Pickles quart jar 33c
MORRELL'S LUNCHEON MEAT
Snack 12-oz. can 50c
A&P
Apple Sauce No. 2 can 14c
DEL MONTE
Fruit Cocktail No. 2½ can 38c
LIBBY
Peaches SLICED OR HALVES No. 2½ can 32c
DEL MONTE CHUNKS
Pineapple No. 2 can 29c
LANN PAGE
Mayonnaise pint jar 40c
DUFF'S SPICED
Cake Mix pkg. 35c

White House
EVAPORATED MILK tall can **13c**

ANN PAGE TOMATO SAUCE 1-lb. can **12c**
Beans
IONA TOMATO
Juice No. 2 can **12c**
NABISCO
Ritz CRACKERS 1-lb. box **36c**
COLORED MARGARINE IN ½-LB. PRINTS
Nucoa lb **35c**
STAR-KIST LIGHT MEAT FLAKED
Tuna Fish 6-oz. can 34c
STAR-KIST SOLID PACK WHITE MEAT
Tuna Fish 7-oz. can 44c
BREAKFAST CEREAL
Wheatena 11-oz. pkg. 19c
MAZOLA
Oil pint bot. 45c quart bot. 89c
KRAFT
Mayonnaise pt. jar 50c qt. jar 85c
BRILL'S
Spanish Rice 10-oz. pkg. 22c
MY-T-FINE
Gelatin Desserts pkg. 9c
MY-T-FINE LEMON
Pie Filling pkg. 9c
VEGETABLE, BEEF OR CHICKEN
Herb-ox Cubes pkg. 8c
ELASTIC
Starch 11-oz. pkg. 10c
LIQUID
Aero Wax quart can 43c

THE NEW EXTRA-FINE
WHITE BREAD
1-lb. loaf **15c** 1½-lb. loaf **21c**

Palmolive	Super Suds	Lux Soap	Sweetheart Soap	Swift's Prem.	Blu-White Flakes
TOILET SOAP	FOR LAUNDRY OR DISHES	REGULAR SIZE	4 regular bars 28c	TASTY LUNCHEON MEAT	4 packages 28c
regular bar 9c	spc. box 32c giant box 79c	bar 9c	BUY 8 BARS AT THE REGULAR PRICE AND GET AN ADDITIONAL BAR FOR ONLY 1c.	12-oz. can 51c	BUY 8 PKGS. AT THE REGULAR PRICE AND GET AN ADDITIONAL PKG. FOR ONLY 1c.
Palmolive	**Rinso**	**Lux Soap**	**Sweetheart Soap**	**Woodbury's**	**Woodbury's**
TOILET SOAP	PUTS SUNSHINE IN YOUR WASH	BATH SIZE	4 bath-size bars 40c	FACIAL SOAP	FACIAL SOAP
bath size bar 13c	spc. box 32c giant box 64c	b. 15c	BUY 1 BATH AT THE REGULAR PRICE AND GET AN ADDITIONAL BAR FOR ONLY 1c.	regular bar 9c	bath size bar 13c

Community Mourns The Death Of Walter H. Davis

(Continued from page one)

for the Steelers Dutzya car. Then followed the "EMP" Mettger's, later the Flanders and the Buick. By virtue of his association with the auto industry for over 25 years, he was a member of the "Old Timers" of New York City. In 1908, K Ray Hollinger of Baltimore became associated with Mr. Davis, and incorporation papers were taken out.

Mr. Davis erected the Davis building in 1923, the J. C. Penney building in 1929, and in 1930 the Woodward building, which is owned by the Buick agency. This latter building was purchased by Mr. Hollinger in 1944.

He had served the city as councilman for several terms and on the death in 1938 of George H. Matthews, he automatically became the city's mayor and served out the unexpired term.

Mr. Davis was a member of the Westminster Rotary Club, Charity Lodge, No. 58, Knights of Pythias, Duncan-Taylor Lodge, A. F. and A. M., and the Shriners. He served on the advisory board of the War Memorial Committee and was a member of the Westminster Forest and Stream Club. He had been honored by the Chamber of Commerce with Westminster's "Outstanding Citizenship" award, and national tournaments has frequently been awarded with a lifetime membership certificate. The R. F. Shriver Co. has also been a member of the Board of Directors, and he served the Carroll County National Bank in a similar capacity.

Mr. Davis was twice married. His first wife was the late Margaret Huber Davis. His second wife, who survives him, was the former Miss Elizabeth Roberts, of Medford, and a member of a prominent Carroll County family. She also made her home in Kensington before her marriage to Mr. Davis. Also surviving are two brothers and six sisters, Edgar R. Davis, Atlanta, Ga.; Joseph C. Davis, Pikesville; Mrs. Gilmore Hiatt, Mrs. Mary Fox, Mrs. Ida Daniels and Mrs. A. C. Roser, Frederick; Mrs. Leslie Shafer, Middletown, and Mrs. B. A. H. Brust, Rocky Ridge, Md.

The body was removed to the Westminster Methodist Church on Tuesday morning at 11 o'clock, where the body lay in state until the hour of service at 2 P. M. The Rev. Eugene C. Woodward, his pastor, and the Rev. Dr. Lowell S. Ensor, a former pastor, and now president of Western Maryland College, were the officiating clergymen. Mrs. Mary Test Kimmey presided at the organ. Interment was in the Westminster Cemetery.

The bearers were: Dr. James T. Marsh, Dr. Theodore Woodward, William G. Heagy, James M. Shriver, Norman B. Boyle, K. Ray Hollinger, Kenneth L. Bohn, and Carroll L. Crawford.

F. A. Sharrer & Son, funeral directors.

NOTICE

Registered professional nurse desires work in Westminster area.

MRS. J. DAVID MENCHHOFER,
Registered Nurse
204 Shaeffer Avenue
Westminster, Maryland
Telephone 195-MX
(Please clip this ad for future reference)
5-10-2t*

NURSE-ATTENDANTS
WHITE—FEMALE

To care for cerebral palsied children in private school. Six-day week. Opportunity for advancement. Starting salary $90.00 a month and complete maintenance. Write
CHILDREN'S REHABILITATION INSTITUTE, INC.
Cockeysville, Maryland
5-10-1t

Political Advertisement

City Election for
Three Councilmen
MONDAY, MAY 14, 1951
A Vote of Confidence for
JOHN A. BANKERT
J. ALBERT MITTEN
ROY A. SHIPLEY
will be appreciated.
5-10-1t

Trenton To Bring National Stars To Westminster

When the Trenton Softball Club invades Westminster on May 19th to play the Carroll County All-Stars, they will have on their roster at least four players of national prominence.

Perhaps the strongest selling point of this ball club, over the past decade, has been its well-manned pitching staff. Veterans on this staff are Frank Taylor and Jack "Cannonball" Smith.

Frank Taylor formerly pitched in St. Louis, Missouri, where he had a record of 400 wins against 40 losses. He has participated in six national tournaments, including last year's in Austin, Texas, and since coming to Baltimore has been active in promoting good softball. Frank also swings a mean bat, and takes an occasional fling in the outfield.

Jack Smith started his softball playing in Washington, D. C. Smith has also been in six national tournaments and has a national record of six wins and six losses. He has been nicknamed "Cannonball" because of his fire-ball delivery.

The most recent addition to this steadily flat has been Gibby Wetzel, who formerly pitched for the Detroit Briggs powerhouse softball team. Gibby played in four national tournaments for which he has a record of seven wins and three losses. Wesolowski has also pitched two no hitters in national competition, one in 1948 and one in the 1950 contest.

Catching these three top notch tossers will be Vernon Seibert, former star half-back on the U. of Maryland football team. Vernon, who played the 1947 and 49 Gator Bowl in Florida, is reputed to be a good hitter and a dangerous man on the basepaths.

The managers of the Westminster League teams will meet on Friday, May 18th, to pick a team that will endeavor to knock over the east coast champs, Decoration Day, at 7 P. M., on the Westminster Municipal Playgrounds.

County-Wide P.-T.A. Hears Jos. Hunter

The regular meeting of the Carroll County Council of Parent-Teacher Associations was held in the Westminster High school at 8:00 P.M. on April 30, with Sarah Quinn, County President, presiding. The music program was given by the Westminster High School committee who presented the following slate of officers: President, Earle Spahr, of Hampstead; vice-president, Mrs. Victor Ruby, Sykesville; the representatives of School Principals, Jesse Starkey, Union Bridge, and Ralph Yealy, Mechanicsville; secretary, Allen Wagaman of Westminster; treasurer, Mrs. William R Rodington.

The attention of the group was called to a conference of the Maryland Congress of Parents and Teachers to be held at College Park on July 8, 9, 10, 11. The hope was expressed that all of the P.-T.A. groups in the county would be represented. The group approved the new by-laws which had been prepared under the direction of a committee headed by Dr. Devon Summers of the Westminster P.-T.A. group.

The program included a round table discussion under the direction of the president of the Dundalk Parent-Teacher Association, Joseph Hunter, on the topic "Our P.-T.A.'s, Do They Suit You?" This discussion was very helpful to the representative of the local groups. Mr. Hunter gave much information related to the school program throughout the State.

Representatives of the local associations expressed much interest in the Council and its activities. Brief remarks were made by county superintendent S. M. Jenness in connection with problems confronting the county school authorities with respect to the securing of qualified teachers and the continuance of the needed building program. This report of the local associations was requested by the superintendent with the object of maintaining good teachers in the county and continuing with the building program.



WESTMINSTER YOUTH FOR CHRIST
Every Saturday Night
8:00 P. M.
— This Week —
"PICTURES THAT PREACH"
Rev. Roland M. Cagle,
Evangelist
Church of God, N. Center Street
5-10-1t

MOTHER will enjoy flowers too on MOTHER'S DAY



Let our exquisite flowers speak for you on Mother's Day! She'll love to be remembered with the gift of beauty and sentiment! Lovely Carnations, the Mother's Day flower, in corsages or bouquets.

Order Corsages Early Please

CUT FLOWERS
POTTED PLANTS — SPRING FLOWERS
All Kinds Vegetable Plants
PHONE 350
STEWART N. DUTTERER
FLORIST
114 Pennsylvania Avenue — Westminster

Carroll Red Cross Chapter Needs Many Volunteers

(Continued from page 1)

With the imminences of the Bloodmobile visits, the possibility of disaster, and the needs of Springfield Hospital to be considered, we have ample opportunity for utilizing the required training. The training itself enables small numbers of officials people to serve the most people most economically, most satisfactorily and with the best possible nutritional result.

Already enrolled in Red Cross training courses are members of the Ladies' auxiliary of the Fire Dept.; Riding Club and Ladies' Auxiliary of the American Legion; Auxiliaries of the Methodist Church, the Church of the Brethren, the Grace Lutheran Church, the Catholic Church and Reformed Church of Westminster, and some members of the Hillsdale Homemakers Club.

Throughout the county all ladies auxiliaries of churches, Legions, fire Departments, homemakers and other organizations will be contacted in May or June. Women who are not active members of these groups may apply direct to Chapter Headquarters at 206 East Main street for application blanks and further information relative enrolling in this vital and important work.

Any of the following people in the Volunteer Service Department of the Red Cross may be called direct: Mrs. John Wood, Chairman of Volunteer Services; Mrs. A. J. Lamme, Jr., Vice Chairman; Mrs. Wilbur Shreeve and Mrs. Obe Herr, Co-Chairmen of Canteen; Mrs. J. P. Kennedy, Miss Robb, Chairman and Vice-Chairman respectively of Staff Aide; Miss Beatrice Ensor, Chairman of Motor Service; Mrs. Ruskin Warren and Mrs. Irvin Evans, Chairman and Vice-Chairman respectively of Gray Ladies; and Mrs. Paul Lawyer and Mrs. Alva Finch, Chairman and Vice-Chairman respectively of Social Welfare Aides; Mrs. William Irwin and Mrs. George Wiring, Chairman of Production and Mrs. James Shriver, Chairman of Surgical Dressings.

W.M.C. French Club To Have Embassy Attache As Guest

The French Club of Western Maryland College will open its celebration of the *Bicentenaire* du *peuplement* of Paris with a presentation of the annual French play, Monday night, May 14, at 8:15 o'clock in McDaniel Hall Lounge and Robinson Garden.

Voyage de Monsieur Perrichon will be played with Tom Douglas in the roll of Perrichon. The cast also includes: Madame Perrichon, Joan Hutchison; Henriette, their daughter, Betty Norwood; the two suitors of Henriette, Larry Taylor and Mike Trappe; the Station Agent, Lionel Lee; the Magazine Seller, Betty MacWilliams; the "facteur", John Clayton; the "demestique", F. W. Ruback; the Swiss Innkeeper, Lois Cermac.

The Colleges and High Schools of the State have been invited. An Attaché from the French Embassy at Washington will be a guest of the French Club at this performance.

During the week of May 14, there will be a matinee performance of the French film at the Carroll Theatre.

The College extends a cordial invitation to the public to attend the May 14 performance.

Mr. FARMER
We can use your cream for purposes of butter churning. For further information call
Chesapeake Creameries, Inc.
1302 West Franklin St.,
Baltimore 23, Md.
Phone Edmondson 5300.
8-18-tf

NOTICE TO CREDITORS

This is to give notice that the subscriber has obtained from the Orphans' Court of Carroll County, in Maryland, letters Testamentary on the personal estate of

THOMAS FOWBLE,

late of Carroll County, deceased. All persons having claims against the deceased are warned to exhibit the same, with the vouchers thereof, legally authenticated, to the subscriber, on or before the 9th day of December, next; they may otherwise by law be excluded from all benefits of said estate.

Given under my hand this 7th day of May, 1951.

FRED FOWBLE,
Executor of the estate of
Thomas Fowble, deceased.
5-10-5t

NOTICE TO CREDITORS

This is to give notice that the subscriber has obtained from the Orphans' Court of Carroll County, in Maryland, letters Testamentary, on the personal estate of

SALLIE LAWYER,

late of Carroll County, deceased. All persons having claims against the deceased are warned to exhibit the same, with the vouchers thereof, legally authenticated, to the subscriber, on or before the 2nd day of December, next; they may otherwise by law be excluded from all benefits of said estate.

Given under my hand this 28th day of April, 1951.

IRMA G. LAWYER,
Executrix of the Estate of
Sallie Lawyer, Dec.
5-3-5t

NOTICE TO CREDITORS

This is to give notice that the subscriber has obtained from the Orphans' Court of Carroll County, in Maryland, letters of Administration on the personal estate of

LYMAN D. OBERLIN,

late of Carroll County, deceased. All persons having claims against the deceased are warned to exhibit the same, with the vouchers thereof, legally authenticated, to the subscriber, on or before the 12th day of November, next; they may otherwise by law be excluded from all benefits of said estate.

Given under my hand this 6th day of April, 1951.

A. EARL SHIPLEY,
Administrator of the estate of
Lyman D. Oberlin, Deceased.
4 12 5-t

RATIFICATION NOTICE

April Term, 1951

Estate of Albert Curtis Eckard, deceased.

On application, it is ordered, this 23rd day of April, 1951, that the sale of the Real Estate of

ALBERT CURTIS ECKARD,

late of Carroll county, deceased, made by Effie Belle Swartz, Executrix of the last Will and Testament of said deceased, and this day reported to this Court by the said Executrix, be ratified and confirmed unless cause be shown to the contrary on or before the 28th day of May, next; provided a copy of this order be inserted for three successive weeks in some newspaper printed and published in Carroll County, before the 21st day of May, next. The report states the amount of sale to be the sum of $3350.00.

E. LEE ERB,
C. L. MANAHAN,
CHARLES B. KEPHART,
Judges.

True Copy—Test:
J. WALTER GRUMBINE,
Register of Wills for Carroll County.
4-26-4t

MORTGAGE SALE OF REAL ESTATE

By virtue of the power of sale contained in a mortgage deed from Mervin L. Feeser to the Farmers & Mechanics National Bank of Westminster dated September 15, 1948, and recorded among the Real Estate Mortgage Records of Carroll County in Liber E.A.S. No. 120, folio 129 &c., the undersigned Attorney named in said mortgage will sell at public sale at the Court House Door in the City of Westminster, Carroll county, on

Saturday, May 19, 1951,
at 1:30 o'clock P. M.,

the real estate covered by said mortgage containing 31 acres, 2 roods and 17 square perches, more or less, which was conveyed unto the said Mervin L. Feeser by deed of Edward H. Welk and wife dated March 22, 1919, and recorded among the Land Records of Carroll County in Liber E.O.C. No. 134, folio 36 &c. This property is located on the south side of the stone road about two miles west of Mt. Pleasant, in Westminster District, Carroll County. It is improved by a two-story weatherboarded house and other necessary outbuildings.

TERMS OF SALE: A deposit of 20% of the purchase price will be required on the day of sale, balance upon the ratification of said sale by the Circuit Court for Carroll County, in Equity. State and County taxes to be adjusted to the date of ratification of said sale.

THEODORE F. BROWN,
Attorney Named in Mortgage.
Charles D. Roop, Auctioneer
Brown & Shipley, Solicitors
4-26-4t

Classified

FOR RENT

OFFICE at 2 John Street. Apply Westminster Hardware Co., W. Main Street, Westminster, Md.
tf

BACHELOR APARTMENT. Suitable for one person. Apply Dr. R. P. Klinger, 66 East Main Street.
tf

FOR SALE

BABY CHICKS, TURKEY POULTS. Geo. Edward Knox Hatchery. Route 6, Westminster, Md. Tel. 917-J-11.
tf

APPROXIMATELY 1200 ft. STANDING ROLL SEAM ROOFING. Excellent condition. Can be seen at Shell Service Station, Westminster. Francis Elvin Snyder, Cranberry Store.
tf

HELP WANTED—FEMALE

UNUSUAL OPPORTUNITY for ambitious, refined lady, rapid advancement, interesting work. $2,600.00 first year. The Times, Box No. 609.
tf

TEACHERS WANTED — Interesting vacation positions paying teachers selected $750 to $1500, depending on ability and length of vacation, plus valuable training at our expense. An experience which will advance you professionally. Requirements: 25-50 years, 2 years' teaching experience, good record and standing. Number of openings limited. Write immediately in confidence for personal interview, giving phone. The Times, Box No. 610.
5-10-1t

HELP WANTED

COUPLE WANTED. Man experienced gardener. Woman for some house work. To live in furnished cottage, plus salary. Box 2, Stevenson, Md., or phone Pikesville 540.
5-3-2t

CARPENTERS WANTED—$2.35 an hour. Steady work for first class mechanics. Apply J. H. Williams & Co., Inc., 1122 Cathedral Street, Saturday on.
5-10-1t

VOTE FOR Harry J. Starr for the office of City Councilman of Westminster.

FOR SALE
SILOS

Nine used wood and tin silos.
Hooped to hold grass.
Price $75.00 to $450.00.
Get my price on New Silos.
Phone or write
Q. D. REBERT
Littlestown, Pa.
Phone 914-R-14
5-3-7t*

WANTED

USED BURLAP BAGS with or without holes. MUST BE SOUND. Will pay highest market prices at our Nurseries.
Westminster Nurseries
Office: Baltimore Boulevard
Westminster, Md.
Telephone: Westminster 222
tf

NOTICE TO CREDITORS

This is to give notice that the subscriber has obtained from the Orphans' Court of Carroll County, in Maryland, letters of Administration on the personal estate of

DAVID F. MYERS,

late of Carroll County, deceased. All persons having claims against the deceased are warned to exhibit the same, with the vouchers thereof, legally authenticated, to the subscriber, on or before the 9th day of December, next; they may otherwise by law be excluded from all benefits of said estate.

Given under my hand this 8th day of May, 1951.

STEWART W. MYERS,
Administrator of the estate of
David F. Myers, deceased.
5-10-5t

NOTICE TO CREDITORS

This is to give notice that the subscriber has obtained from the Orphans' Court of Carroll County, in Maryland, letters of Administration on the personal estate of

MARGARET V. SWITZER,

late of Carroll County, deceased. All persons having claims against the deceased are warned to exhibit the same, with the vouchers thereof, legally authenticated, to the subscriber, on or before the 2nd day of December, next; they may otherwise by law be excluded from all benefits of said estate.

Given under my hand this 1st day of May, 1951.

HARRY S. SWITZER,
Admr. of the Estate of Margaret
V. Switzer, Dec.
5-3-5t

NOTICE TO CREDITORS

This is to give notice that the subscribers have obtained from the Orphans' Court of Carroll County, in Maryland, letters Testamentary on the personal estate of

FLORENCE P. WARNER,

late of Carroll County, deceased. All persons having claims against the deceased are warned to exhibit the same, with the vouchers thereof, legally authenticated, to the subscribers, on or before the 26th day of November, next; they may otherwise by law be excluded from all benefits of said estate.

Given under our hands this 24th day of April, 1951.

HARRY EDWARD WARNER,
JOSEPHINE C. HERBERT,
Executors of the estate of Florence
P. Warner, deceased.
4-26-5t

COUNTY-WIDE ACTIVITIES

HOUCKSVILLE

Mr. T. W. Buchman

Church notices for Wesley Methodist church Sunday, May 13, Mother's Day: church school at 9:45 A. M., worship at 11 o'clock, Rev. Hillard will be the speaker.

The Wesley Woman's Society of Christian Service will meet May 17 at the home of Mr. and Mrs. Emory E. Hill at 8 P. M. Mrs. Hill and Mrs. Paul Garrett will be the hostesses. The said society will serve a fried chicken supper in the social hall, May 19. Serving will begin at 5:30 P. M.

John Wesley, young son of Mr. and Mrs. Clarkson W. Davidson, was baptized in Wesley church the past Sunday by Rev. J. H. Talley at the morning service. Mr. and Mrs. Davidson and their five children were all dinner guests of their parents, Mr. and Mrs. Luther C. Davidson, Houcksville road.

George Kelly passed away at his home in Baldwin on May 4. His funeral was held at the Donavon Funeral parlor the past Tuesday. Interment was in Wesley cemetery.

Mrs. R. P. Buchman, Mrs. Jesse Heird, Mrs. J. E. Leather, Mrs. R. Charles Buchman and T. W. Buchman were recent callers of Mrs. Roy W. Spangler of Hanover.

Mrs. John Long of Carrollton, was operated on the past week in the Hanover General Hospital for appendicitis, She is now home recuperating.

Wilmer Ensor and sister of Parkton moved the past week to the farm that he purchased from C. E. Eberoad, recently.

Thomas Fowble, raised at Shiloh, when a young man went to California—spent most of his life in said state but returned to his sister's, Mrs. John Houck for the past few years. He and his sister spent the winters in Florida. He passed away in St. Petersburg, Florida, last Friday. His funeral was held from the Tipton funeral parlor the past Wednesday. The interment was in St. Paul's cemetery.

Mr. and Mrs. James Mann spent Sunday afternoon with Mr. and Mrs. Emory Shaffer of Shiloh.

Robert Newman, a Marine who has been in the hospital for several weeks spent the week-end with his mother, Mrs. Josephine Newman and grandmother, Mrs. Edna Stultz.

SAM'S CREEK

Mrs. Mary E. Miller

Sunday school at Bethel, Sunday morning at 10:15, followed by worship service.

Mr. and Mrs. Clyde Warner and daughter Sue called on Mr. and Mrs. John Hape and family at Walkersville, Sunday evening.

Mrs. Belle Carlisle was confined to her bed for a few days this week with streptococcic throat. We wish her a speedy recovery.

We are also sorry to hear that Herbert Ecker, Edgewood, has been ill and wish him a speedy recovery.

We are glad to learn that Mrs. Carville Alexander, who was operated on three weeks ago is improving nicely in the home of her daughter, Mrs. Fred Schneider and is expected at home here soon.

Mr. and Mrs. George Miller spent Sunday with Mr. and Mrs. Floyd Heiner, Pleasant Valley.

The election of officers for the Woman's Society of Christian Service of Bethel church, this place, for the coming year is as follows: President, Miss Catherine Poole; vice-president, Mrs. Danton Ensor; recording secretary, Mrs. George Gorsuch; treasurer, Mrs. Merton Engel; promotion secretary, Mrs. George Miller; secretary of missionary service, Mrs. Ezra Wantz; secretary of Christian social relations, Mrs. Ralph Franklin; secretary of spiritual life, Mrs. Preston Green; secretary of supply work, Mrs. Roy Franklin; secretary of literature and publication, Mrs. Sterling Poole.

A surprise birthday party was given at the home of Mr. and Mrs. Albert Miller on Monday night in honor of their daughter, Betty Jane, who celebrated her ninth birthday.

Corporal Peter E. Buchman arrived at the home of his mother, Mrs. Harvey E. Buchman, the past Saturday evening, after serving in Germany for five years. He has a sixty-day furlough, then he will go to a camp in North Carolina.

Mr. and Mrs. John W. Spahr, Mr. and Mrs. Earl Spahr of Hampstead, Mr. and Mrs. Glenn Spahr of Baltimore, all spent Sunday with their parents, Mr. and Mrs. Walter Greths of Reading, Pa.

SANDYVILLE

Mrs. C. G. Buckingham

Worship service at Sandy Mount Methodist church Sunday morning at 9:45 o'clock. Mrs. Francis Fisher's class of girls will have an appropriate Mother's Day program during the devotional half hour in the church school.

The Youth Fellowship will have a Mother's Day program Sunday night at 7:30 o'clock.

The Woman's Society of Christian Service will meet at the church this Saturday at 2 P. M. The hostesses will be: Mrs. Katie Caple, Mrs. Mae Caple, Mrs. Helen Harris and Mrs. Winifred Caple.

The Sandymount and Community Homemakers club will meet at the church this Monday afternoon at 1 o'clock.

The Official Board met last Wednesday night at the home of Mr. and Mrs. Emerson Black. The regular routine of business was carried out. Refreshments were served.

The worker's conference will meet at the church Tuesday night, May 15 at 8 o'clock.

Sandy Mount's mother-daughter banquet was held at Mt. Zion church, Finksburg, Monday night with 68 present. The ladies served a delicious fried chicken dinner, and the room was prettily decorated with cut flowers. Each lady received a favor. The president of Sandy Mount society, Mrs. Mildred Black, was in charge and welcomed all. Mrs. Betty Friese announced the program as follows: song, "Mother Dear"; invocation, Mrs. T. H. Matthews; group singing of appropriate songs; piano solo, Patsy LeBrun; recitation, Bonnie Friese; vocal solo, Mrs. Mary Shilling, "Mother" from the opera "Marylandi". Mrs. Friese introduced the speaker, Mrs. Rose of Baltimore, who gave a fine address to the mothers and daughters.

The program continued with a reading "A Toast to Mothers", by Mrs. Ruth Caple; solo, Nancy Brown, Mrs. Blanche Magee, one of the older members, was presented with a plant. Miss Ida Green, who just celebrated her 92nd birthday, was presented with flowers. The mother having three daughters present, Mrs. Katie Heagy, received flowers. The mother of the largest family, Mrs. Maude Spencer, nine children, was given a plant and her granddaughter from Baltimore, being the youngest mother present, received a plant.

The soloist and speaker were given corsages. The Mothers and Daughters introduced their guests, Mrs. Ernest Simms of Baltimore, who formerly lived at the parsonage many years, gave a short talk. She was very happy to see so many of her old friends. This was followed by a solo by Nancy Brown. Mrs. Mildred Black thanked the speaker and all who helped to make it such a success. Mrs. Shilling sang "Lullaby, Sleep, Baby, Sleep". The program closed with the song "Blest Be the Tie".

The supper served Saturday by the Reese Auxiliary was a success. Over a thousand suppers were sold.

A large group of members of the Homemakers club attended the "Tea party" at the Reformed Parish house, Thursday night of last week, given by the Westminster club.

Mr. and Mrs. Kenneth Caple and family and Mr. and Mrs. Hubert Caple and family visited their mother, Mrs. Katie Caple, Sunday.

Mr. and Mrs. Lester Z. Caple and family spent Sunday evening with the latter's parents, Mr. and Mrs. Carroll Slasman and family.

Mrs. M. A. Schneider of Baltimore spent last Wednesday with her mother, Mrs. Katie Caple.

The Youth Fellowship will have a "night of fun" Saturday night, May 19, at the Elementary school. There will be entertainment and refreshments for sale. A small admission will be charged. All are welcome.

Miss Mildred Stewart of the University of Maryland, spent last week-end with her mother, Mrs. Clara Stewart.

FOR SALE
New 6-Room Brick House.
All Modern Conveniences.
Located in Westminster.
LOUIS COHEN
267 E. Green Street
Westminster, Md.
4-26-4t

Insurance
For All Your Needs
PERCY M. BURKE
231 E. Main St.
Westminster, Md.
Phone 1120
"Insure With Confidence"
2-5-tf

Taylorsville Hunt Club
HORSE PLAY DAY
Starting 12:00 Noon, May 30, 1951
Admission 25c
Frank J. Barnes Farm — U. S. Routes 26 and 27
Taylorsville, Maryland
5-10-2t-eow

PIANOS AND ELECTRONIC ORGANS
COMPLETE SERVICE
SALES TUNING REPAIRS
Exclusive distributors for two World Renown Factories—with "Factory Trained" Mechanics.
THE J. S. REED PIANO CO.
29 W. North Ave. Baltimore, Md.

MARYLAND ABERDEEN ANGUS
PREVIEW SHOW & SALE
Selling 51 Lots
5 BULLS — 46 FEMALES
MONDAY, MAY 14th
Frederick, Md.
SHOW 10 A. M. SALE 1 P. M.
Outstanding females, some bred to state's leading bulls, others open. The kind that will improve any herd. Bulls all of herd sire caliber. Selected individually on their merit as really promising breed improvers.
PLAN NOW TO ATTEND
CHARLES PEERY, Sales Manager
Mt. Airy, 185
5-10-1t

Get Our Spring Tune-up Special Today! FOR ONLY $8.95



FAST SERVICE—Our working facilities are efficient and modern. We use specialized tools and equipment to speed your job.
GOOD WORKMANSHIP—Our expert mechanics are trained in latest factory methods. We use only factory-engineered and inspected parts.
FAIR PRICES—Your money can't buy better service anywhere . . . Yet our prices are never higher than what you'd expect to pay for quality work.

Here's Spring service that will get winter weariness out of your car and replace those coughs and groans with smooth spring performance! You'll be amazed at the big improvement you get in driving ease at such a low service cost.

CORE MOTOR CO., INC.
279 E. Main Street
WESTMINSTER, MD.
Phone 1040
5-3-2t

Everyone is talking about Maryland's best & biggest Hotel!



"So, when the boss called me in and suggested for reasons of the best location for dinners, naturally, I just telephoned the LORD BALTIMORE HOTEL"

... Get Super-Power



anti-rust
New Betholine and Sinclair cut repairs-increase car life

Great New Betholine and Sinclair give you an extra bonus in every gallon. Miracle chemical RD-119 makes them the World's 1st Anti-Rust Gasolines. They stop rust and corrosion in your car's fuel system to guard against costly repairs, jerky operation and wasted gas.

Besides all this, New Betholine and Sinclair are great gasolines. They're *Super-Powered* for faster getaway and a smooth surge of power. Give you tops in anti-knock protection for taking hills with silent ease.

So if you're a premium-fuel user, drive with New Premium Plus Betholine. Or, if you buy regular gas, fill up with New High Octane Sinclair. Both give you extra value . . . at no extra cost.

WHERE DAMAGING RUST STARTS



MOISTURE CONDENSES in your gas tank. With ordinary gasolines, moisture causes rust . . . and rust causes trouble. Rust and corrosion eat away vital fuel system parts . . . result in costly repairs. Rust particles clog carburetor jets and cause stalling, rough acceleration, wasted gas. New Betholine and Sinclair stop rust damage.

World's 1st Anti-Rust Gasolines
Keep Rust Out . . .
Put Super-Power In . . .
At No Extra Cost!

CONTAINS RD-119 STOPS RUST

BETHOLINE SINCLAIR



General Electric Gas Heating

With Pin Point Heat Transfer. Sets An Entirely New Record of Economy

Hot Water Heating
Vapor Radiation
Baseboard Heating
G.E. Air Wall Heating

G.E. Air-Wall Heating Sets A New Standard of Comfort. Live in "January as in June"

AUTOMATIC REFRIGERATION & OIL HEAT CO.
Edgar M. Frounfelter, Owner
Liberty and Main Sts. Phone 202 Westminster, Md.

RURAL HAPPENINGS

ROCKY RIDGE
Harvey M. Pittenger

Visitors on Sunday at the home of Mr. and Mrs. Charles R. Troxell were Mr. and Mrs. Roy Dotterer, Mr. and Mrs. Vernon Hines, Mr. and Mrs. Guy Stull and children of Lewistown, and Mr. and Mrs. Carroll Shaffer and daughter, Betty Mottinger of Thurmont.

Miss Hazel Hines has returned from the Annie M. Wartzer hospital, Gettysburg, Pa., where she received treatment for rheumatic fever. She is recovering nicely.

Mrs. Robert Dubel is a patient at the Annie M. Warner hospital, Gettysburg, Pa., where she underwent surgery.

Mr. and Mrs. Guy Roller visited Mr. and Mrs. Paul Welty of New Market on Sunday.

Mr. and Mrs. Floyd Wiley of Keysville, and Willard Wiley of Germantown, called at the home of Mr. and Mrs. Norman Wiley on Sunday.

Mr. and Mrs. LeRoy Dinterman and family spent last Thursday evening with Mr. and Mrs. Carroll Hines.

Mr. and Mrs. Norman Barrier and daughter have moved to the apartment of Mr. and Mrs. Norman Wiley.

Mr. and Mrs. Ralph Dinterman and family of Westminster, visited on Sunday with his parents, Mr. and Mrs. Roy Dinterman.

Mr. and Mrs. Richard Seies and Merle Seies of Baltimore, called at the home of Mr. and Mrs. Harvey Stambaugh.

Mr. and Mrs. John D. Kaas and son Billy attended the 57th annual Holy Name convention held last Sunday in the Sacred Heart of Jesus Parish, Baltimore. The guest speaker was the Most Rev. Francis P. Keough, D. D. The address was given by the Very Rev. Ignatius Smith, O. P., former National Holy Name Director of Catholic University at Washington, D. C.

Mrs. Effie Renter and son Roy spent one evening of last week with her sister, Mrs. Samuel J. Marshall.

Mr. and Mrs. Franklin C. Thomas and son of Littlestown, Pa., Mrs. Cora M. Setherly and sons Gary and Carl of near Rocky Ridge, spent Sunday with Mr. and Mrs. Harvey M. Pittenger and family.

SMALLWOOD
Mrs. Robert J. Wilde

Edward Bollinger is home from the recent operation and continues to show improvement.

Corporal George A. Kroen, U. S. Army, has been transferred from Camp Carson, Colorado, to the Intelligence School at Fort Riley, Kansas.

Mrs. John Bollinger has collected and turned in to the Cancer Fund the sum of $5400 from the Smallwood-Eastview community.

Mr. and Mrs. Irvin Pinning entertained a few guests Saturday evening, May 5, before the Reese Auxiliary supper, including Speaker of the Maryland House of Delegates and Mrs. John Luber, Charles Luber of the Baltimore City Council, and Mr. and Mrs. Robert Wilde.

Mr. and Mrs. Henry Arnold, of Erie, Pa., were guests of the Edward Arnolds from Friday to Sunday of last week. The two Mr. Arnolds are cousins.

An instructive as well as socially pleasant occasion was the joint meeting of two neighboring homemakers' clubs—the Smallwood and the Middle Run—on Wednesday, May 2, at the Lutheran social hall. Mrs. W. I. Randle, Middle Run president, presided. Three delicious frozen deserts had been prepared under the supervision of the food and nutrition leaders, Mrs. Francis Hering, Mrs. Leslie Hamill, Mrs. Albert Frick, and Mrs. Lewis Myers, and these were served, together with punch, and the making of the frozen deserts explained by Mrs. Hering. Mrs. Hamill, and Mrs. Frick. Beautiful floral decorations were on all tables. A short program followed. With Mrs. Frick at the piano, Mrs. Thelma Spencer and Mrs. George Knox sang a duet, "Juanita". Mrs. Ray Deming and Mrs. Francis Nelson gave humorous readings. Mrs. Spencer sang "Trees", as a solo and the group sang several numbers. Mrs. Edward Mancha, President of the Smallwood Club, introduced new members of her club and expressed appreciation for the hospitality shown.

Mr. and Mrs. A. Olin Grimes were hosts at a bridge party on Friday night. Guests were Mr. and Mrs. Edwin Lowe and Mr. and Mrs. Benjamin Ireland of Baltimore, and Mr. and Mrs. Robert Wilde.

Mrs. Anna Linthicum and daughter and Mrs. William Sitterding enjoyed a visit to Sherwood Gardens last week.

Mr. and Mrs. Charles Hill and Mr. and Mrs. Vernon Link of Baltimore spent last week-end with Dr. and Mrs. P. N. Link at Wilmington, Delaware.

Mrs. Bertha Revere of Baltimore, spent last Sunday with her aunt, Miss Nellie Walker, who is recuperating from a broken leg at the Glover Home.

Recent guests of Mr. and Mrs. Clarence Glover include Mrs. Ida Thompson of Libertytown; Mrs. Olive Brinsfield, Mr. and Mrs. Edward Dutner and daughter of Baltimore, and Mr. and Mrs. Rodger Fritz, of Hanover, Pa.

Mrs. Martha Bowers, who makes her home with her daughter, Mrs. Albert Frick, is visiting her son, J. L. Bowers, in Harrisburg, for several weeks. Visitors at Mrs. Frick's on Sunday were Mr. and Mrs. O. C. Hess of Westminster, Mr. and Mrs. Edward Hess and Mr. and Mrs. Edward Hess, Jr., of Baltimore.

Among those attending the mid-century celebration of Western Maryland College at the Lyric in Baltimore Monday night were Mr. and Mrs. Francis Hering, Mr. and Mrs. George Hering and son, and Mr. and Mrs. Edward Mancha. Miss Janet Hering, May Queen of the college, sang a solo with the chorus.

WAKEFIELD
Mrs. James Staub

Mrs. Chester Taylor and grandchild, Reese, and Mr. and Mrs. Guy Caple, Sandyville, spent Wednesday with Mrs. Orpha Hoff and family.

Mr. and Mrs. Verl Wagner and daughter Nancy, and Mr. and Mrs. Clarence Staub and daughter Patsy, spent Friday in Winchester, Va., attending the Apple Blossom festival and parade, which they thoroughly enjoyed.

Mr. and Mrs. Kenneth Grimes and daughter, New Windsor, called on Mrs. Orpha Hoff and Mr. and Mrs. James Staub on Monday evening.

Mr. and Mrs. Clarence Staub and daughter attended the annual fellowship supper given at the Jerusalem Lutheran Church, Bachman's Valley, on Thursday evening. The Gospelaires male quartette, of which Mr. Staub is a member, rendered several selections in song.

Mrs. Dodder spent the week-end with her son-in-law and daughter, Mr. and Mrs. Verl Wagner and family.

The Hymn Sing held at the Wakefield Church of God on Sunday evening, May 6, was well attended and was a success in every way.

The Gospelaires Male Quartette sang at the Taneytown Kiwanis Club last Wednesday evening.

Services at Wakefield Church of God Sunday, May 13: Worship service at 9 A. M.; Sunday school at 10 A. M.; Christian Endeavor at 7:45 P. M.

Murphy Co. Veterans In 11th Anniversary Meet

The annual meeting of the G. C. Murphy Company employees Veterans' Club will be held in Pittsburgh, Pa., on May 14. Seven hundred twenty-five veteran employees, those who have completed 15 or more years of service, will gather from 12 States and the District of Columbia for a day of entertainment and pleasure, ending with a banquet at the William Penn Hotel.

This marks the 11th Anniversary of the Veterans' organization, for which an extraordinary program has been arranged. Each of the 83 new members, to be inducted into the organization this year, will be presented with an engraved certificate denoting their 15 years of company. Those veterans completing 20 and 25 years of service, will also be presented with special gifts.

K. K. Will, local store manager, will journey to Pittsburgh from this city for the occasion. He will be accompanied by Miss Katherine Beck of the store staff.

Their service with the Company totals 37 years. All of the 725 members of the Veterans' Club will participate in a day-long program, starting with a business session and induction of new members under the direction of A. E. Baker of the Home Office, McKeesport, Pa., Club president.

The Murphy Veterans' Club was formed in 1940 with a membership of 97 employees, those who had completed 15 years of service with the Company at that time. Each year since then, except for two years during the war when travel was difficult, the Murphy "Old Timers", representing employees of 220 stores in 12 States and the District of Columbia, as well as the General offices and Warehouse in McKeesport, Pa., and the Buying Offices and Style Center in New York City, have assembled for their annual reunion which is a company sponsored affair. W. P. Kells, McKeesport, Pa., Executive Secretary of the Club, will supervise all arrangements for this year's meeting. The principal speaker at the evening banquet will be Hon. John F. Davis, Mayor of Reading, Pa. Addresses will also be made by W. C. Shaw, Chairman of the Board, and P. L. Sample, President of the G. C. Murphy Company.

PIANO TUNING

Repairing and Refinishing since 1896. Free estimates on all work. Write

EVERHART & SONS,
247 Frederick St.
Hanover, Pa.

Phone 23177.
11 29 tf

FOR RENT

FIRST FLOOR STORE ROOM
71 East Main Street

Also 2350 sq. ft. Storage or Warehouse space in rear, adjoining Municipal Parking Lot.

WESTMINSTER DEPOSIT & TRUST CO.
Westminster, Maryland

1-18-tf

ORIOLE TILE CO.
"Lifetime Beauty"
All Kinds of Ceramic Tiles
KITCHENS . BATHROOMS
PORCHES, Etc.
Visit Our Display Room
9 to 4 daily
108 Pennsylvania Ave.
Telephone Westminster 142-JX

Men's MATCHED SHIRTS & PANTS



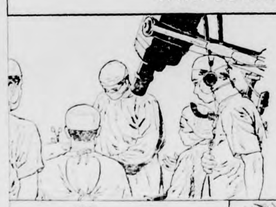
- These Outfits Will Give You That Neat and Well Tailored Appearance. They are the last word in comfort.
- Just the thing for Service Workers of all types. Delivery Workers, Warehouse and Factory Workers!

TAN DRILL SHIRTS Sizes 14 to 17 $2.39
TAN DRILL PANTS Sizes 30 to 42 $3.19
DARK GREY SHIRTS Sizes 14 to 17 $2.98
DARK GREY PANTS Sizes 30 to 42 $3.59
Men's White T-Shirts 2 for 98c
BASEBALL CAPS Blue - Red - Tan 59c
5 pr. Cotton Hose for $1.00
White Canvas Gloves 29c pr.
Men's SHORT SLEEVE SPORT SHIRTS Asst. Colors, Small, Medium, Large $1.59
Men's 8 oz. Sanforized CASEY JONES BLUE DENIM DUNGAREES Special $1.98
Tripple Stitched • Reinforced Crotch • Extra Width Fly
Guaranteed Not to Rip • Waist 28 to 42 • All Leg Lengths
Men's 8-oz. Sanforized Blue Denim Casey Jones OVERALLS 32 to 44 $2.88
Men's CARHART Shop-Caps 48c Union Made
Men's Cocoa-HATS Shower - Proofed $1.39 Weather - Sealed

Hollander's HOME & AUTO SUPPLIES
13 E. Main St. Westminster, Md.
Center Square Hanover, Pa.

5-10-2t

Down the Line with Johnny Bell



The big "operation"

The first large-scale demonstration of television in full color took place in an Atlantic City hospital operating room recently. In a hall half a mile away, doctors attending the American Medical Association convention watched details of an operation for appendicitis. The transmission, handled by the Bell System's technicians, beamed the pictures through the air by microwave radio.



Help yourself to better telephone service

When you have a number of calls to make, it's a good idea to spread them out, so that others on your line can use their telephones in the intervals. It works to your advantage, too, for it gives others a chance to reach you often with calls you wouldn't want to miss. Friendly sharing of the line makes party-line service better for everybody concerned.



Give them time to answer

People you call can't always answer the telephone instantly. So it's a good idea not to hang up too soon—give them a chance to answer. When *your* telephone rings, answer it promptly. Patience when calling, promptness when called—a good rule to avoid the loss of important calls!

The Chesapeake & Potomac Telephone Company of Baltimore City.

America's Largest and Finest Low-Priced Car!

LARGEST! *with all the extra riding ease that comes from its extra size and weight*

LONGEST in the low-price field—*a full 197⅘ inches*—with the added measure of comfort and style that its length provides.

HEAVIEST in the low-price field—*a solid 3140 pounds**—with that big-car feel of road-hugging steadiness!

WIDEST TREAD in the low-price field—*a road-taming 58¾ inches* between centers of rear wheels—for stability on curves and turns.

Most length. Most weight. Most width where it counts. They all add up to extra comfort and riding ease . . . extra value for your money. And here's the surprising fact! The Chevrolet line actually costs *less* than any other in the low-price field . . . Costs least, gives most!

*Styleline De Luxe 4-Door Sedan, shipping weight.



The Fleetline De Luxe 2-Door Sedan
(Continuation of *standard equipment and trim illustrated is dependent on availability of material.*)

CHEVROLET
First and finest in the low-price field
TIME-PROVED POWER Glide Automatic Transmission

FINEST! *with all these features and advantages found in no other low-priced car*

BODY BY FISHER • UNITIZED KNEE-ACTION • VALVE-IN-HEAD ENGINE • JUMBO-DRUM BRAKES • SAFETY-SIGHT INSTRUMENT PANEL • PANORAMIC VISIBILITY • POWER Glide AUTOMATIC TRANSMISSION

Combination of Powerglide Automatic Transmission and 105-h.p. engine optional on De Luxe models at extra cost.

MORE PEOPLE BUY CHEVROLETS THAN ANY OTHER CAR!

THE WESTMINSTER MOTOR CO.
WESTMINSTER, MARYLAND

from the . . . Court House

Marriage Licenses

Russell R. Shenberger to Helen M. Meckley, Glen Rock, Pa.

Eugene C. Gibson to Doris Ann Reed, Hampstead, Md.

Aubrey Glen King to Gloria Jean Welsh, Taneytown, Md.

George O. Baughman to Mary E. Eckrode, Littlestown, Pa.

Harry Albert Chew to Catherine Elizabeth Lambert, Westminster, Md.

Daniel Herman Jenkins to Betty Jane Frizzell, New Windsor, Md.

Guy Jacob Sterner to Ruth Ola Watson, Westminster, Md.

Alvin L. Hess to Josephine E. Warfield, Mt. Airy, Md.

George E. Pitman to Thelma Mae Waddell, Westminster, Md.

Jacob Clarence May to F. Jane Ingell Keeney, Owings Mills, Md.

Marvin O. Jones to Isabelle L. Shaffer, Bel Air, Md.

Paul L. Chronister, Jr., to June E. Jones, Hampton, Pa.

Transfer of Real Estate

Edward W. Morelock and wife to Kenneth E. Forney and wife, 10.1 acre.

Harry O. Pheabus and wife to Carlee W. Pheabus and wife, $10, parcels.

Charles Norman Petry and wife to Walter J. Silverberg, et al, $10, 900 sq. ft.

Bert Robert Blevins and wife to Thomas A. Roll, $1, water right.

J. Guy Nusbaum and wife to John Byron Wagner, Jr., and wife, 1.1 acre.

Isaac A. McInturff and wife to Ora Peterson, et al, $1, 89 acres, 90 sq. per.

Asa H. Watkins, et als, to Leonard E. Sherman, et al, $10, 900 sq. ft.

Asa H. Watkins, et als, to Bruce Hodgson and wife, $10, 7,565 sq. ft.

Thomas S. Pinder and wife to Francis A. Stem, Sr., $10, 1.11 acres.

J. Turner Loane and wife to Edgar G. L. Barber and wife, $1, 7,750 sq. perches.

Herman S. Beck, et als, to Henry Krantz, Jr., and wife, $10, 600 sq. ft.

Mildred E. Rumbert to Jacob Alsteer and wife, $10, 13,800 sq. ft.

Vivian E. Barnes to Paul A. Rodkey and wife, $10, 2¾ acres, 25 sq. rods.

William D. Reese and wife to The Trustee Holding Co., $5, 5,148 sq. ft.

Milton E. Fleshinger and wife to Lawrence H. Haines and wife, $10, 55½ acres, 12 sq. rods.

Roland U. Markle and wife to Con. Gas Elec. Light and Power Co., $1.

L. Awalt Weller, et al, to Gladys R. Stone, $10, 18 acres, 1 rood, 26 sq. per.

Charles A. Nicholes and wife to Thomas F. Wright and wife, $5, lot.

A. Earl Shipley, attorney in fact, to Mary Louise Reed, $10, 1,277½ sq. ft.

Paul O. Easton and wife to Murray E. Murphy and wife, $10, .23 of an acre.

Minnie F. Leatherwood to Tom A. Taylor and wife, $10, one parcel.

Catherine M. Blizzard to Paul L. Straubaugh and wife, $10, 16 acres.

Tom A. Taylor and wife to Paul C. Thompson and wife, $10, 113 acres, 5 roods, 29 sq. per.

Harry O. Humphreys and wife to Fern R. Hitchcock, Jr., and wife, $10, 2 lots.

Howard R. Necker and wife to Denton G. Uhler and wife, $10, 1 acre.

Proceedings of the Orphans' Court

Carroll County National Bank of Westminster, executor of the estate of Goldie B. Smith, deceased, settled their first and final account.

N. Marie Palmer, administratrix of the estate of William E. Palmer, deceased, settled her first and final account.

Charles A. Close, et al, executors of the estate of Ada R. Close, deceased, settled their first and final account.

Anna E. Freeman, executrix of the estate of Katherine T. Reeder, deceased, settled her first and final account.

The last will and testament of Florence P. Warner, deceased, was admitted to probate and letters testamentary were granted unto Harry E. Warner, et al, who received order to notify creditors and warrant to appraise goods and chattels.

The last will and testament of Carrie E. LaMotte, deceased, was admitted to probate and letters testamentary were granted unto Harry B. Shaw, et al, who received order to notify creditors and warrant to appraise goods and chattels.

Letters of administration on the estate of Carlotta M. Richardson, deceased, were granted unto Baltimore National Bank, who received order to notify creditors and warrant to appraise goods and chattels.

Letters of administration on the estate of Lizzie K. Rohrbaugh, deceased, were granted unto Henry H. Warner, et al, who received order to notify creditors and warrants to appraise real and personal estate.

Preston B. Roop, et al, administrators of the estate of John H. Roop, deceased, settled their first and final account.

Letters testamentary on the estate of Daniel R. Shaeffer, deceased, were granted unto Jeremiah M. Shaeffer, et al, first and final account was settled in the Orphans' Court.

The last will and testament of Sallie Lawyer, deceased, was admitted to probate and letters testamentary were granted unto Irma G. Lawyer, who received order to notify creditors and warrant to appraise goods and chattels.

Letters of administration on the estate of Martha M. Gettier, deceased, were granted unto Maurice E. Gettier, et al, who received order to notify creditors and warrants to appraise real and personal estate.

William D. Hering, administrator of the estate of Jennie C. Klee, deceased, settled a first and final account.

Letters of administration on the estate of Margaret V. Switzer, deceased, were granted unto Harry S. Switzer, who received order to notify creditors.

A. Earl Shipley, administrator of the estate of Lyman D. Oberlin, deceased, received order to pay funeral expenses.

FOR SALE

Six room house with modern improvements, oil heat, automatic elec. hot water, storm windows, and doors. Large chicken houses, double garage, 1½ A. with 200 ft. frontage, on highway. Would make excellent building site. Abundance of fruit. Beautifully located in Carroll County village with stores, churches and school, 6 miles from Westminster.

P. B. ROOP & SON
New Windsor 4061
Westminster 1076-R

5-10-2t

EXCELLENT REAL ESTATE VALUE

POSSESSION AT ONCE! Very nice 7-room frame house on the edge of Westminster. Kitchen, utility room, living room, dining room, and hall on first floor, 4 bedrooms and bath on second floor. All hardwood floors. Full cellar and attic. Front and back porch. Oil hot water heat with Sunmer hook-up. Nice lawn and shrubbery in front, garage, garden and shade trees in rear. This house is located on the main highway and is in the best of repair and paint. Let us show you this one today. $12,500.

P. B. ROOP & SON
Real Estate—Auctioneer
Westminster, Md.
Phone 1076-R (After 5)
New Windsor, Md.—Phone 4061

4-26-3t

ONE STOP INSURANCE SERVICE

✓AUTO
✓FIRE
✓LIFE

Millions know Farm Bureau insurance for its low cost, broad coverage auto policies. But did you know the Farm Bureau insurance representative in your community can also give you sound, economical protection with life, fire, accident and health, and liability policies . . . over 60 different types of insurance coverage? Before you buy or renew *any* insurance it will pay you to consult . . .

CARROLL S. RINEHART
Taneytown Road Westminster, Md.
Phone 815-F-5

FARM BUREAU INSURANCE COS.
Farm Bureau Mutual Automobile Insurance Co • Farm Bureau Life Insurance Co
Farm Bureau Mutual Fire Insurance Co.
HOME OFFICE • COLUMBUS, OHIO

From Every Man According To His Ability • To Every One According To His Need . . .

Such is the Banker's Credo

We encourage you to save regularly according to your income. Under our guidance it grows. But that is just one of our functions, just part of the banking story; for this bank, with its low interest loans, strives to be a real force for good in this community. We will gladly finance you on any worthwhile personal or business undertaking. Come in today for friendly, courteous advice or service!

Westminster Deposit and Trust Co.
Westminster, Maryland

Member Federal Deposit Insurance Corporation

Thirst stops here



5¢

DRINK Coca-Cola TRADE-MARK

Drive Refreshed

ICE COLD

The familiar red cooler says, "Stop here for ice-cold Coke and take off refreshed."

BOTTLED UNDER AUTHORITY OF THE COCA-COLA COMPANY BY
WESTMINSTER COCA-COLA BOTTLING CO., INC.

© 1951, The Coca-Cola Company



It's more than a car . . . it's a PACKARD — *Car details as shown are subject to change without notice*

Come in--see the most inspired new car in America!

Packard Mayfair

The most talked-about car in America is here! And definitely—it's an Auto Show all by itself!

See it for something entirely new in smart low-to-the-road design . . . in luxury appointments . . . in stunning new color harmonies inside and out!

And remember: Under its low, sleek hood is new, top-compression Packard *Thunderbolt* power—teamed with Packard's exclusive *Ultramatic Drive* to give you the smoothest, quietest, most responsive performance you've ever known!

Come in—be our guest at this first local showing of the newest addition to the popular 1951 Packard line! Until you've seen the daring new Packard *Mayfair*, you just don't know how *new* a new car can be!

ASK THE MAN WHO OWNS ONE

MOTOR SERVICE CENTER, INC.
72 W. Main Street Westminster, Maryland

AROUND THE TOWN

The intermediates of the Westminster Methodist Church will hold a twelve-month birthday party in the social parlors on Thursday evening, May 17 at 7:30 o'clock.

We note that the assessed value of real and personal property in Carroll county is $64,331,085 for the period 1940-1950, according to the May report of the Maryland State Planning Commission.

The West End school will hold their annual May Day Festival on Wednesday evening, May 23. The pageant will begin at 6:30 o'clock. It will be followed by games and refreshments.

It was announced by William A. Myers, Chairman of the PMA Committee of Carroll County that the office at 33 Court street, Westminster, will be open from 8:00 A. M., until 4:30 P. M., Monday through Friday, and from 8:00 A. M. until 12:00 Noon on Saturday during the National Emergency.

D. Stewart Patterson, Washington, D. C., lay Leader for the Baltimore Conference, Methodist Church, has been announced as the guest speaker for the banquet of the Men's Brotherhood of the Westminster Methodist Church to be held on Monday evening, May 14 at 6:30 o'clock. The affair will be in the social hall of the church. Musical entertainment will be furnished by Charles Swinderman at the Solovox. Kenneth Bohn serves as general chairman; tickets are in charge of Francis Fritz; Charles Petry, program; Guy Fringer, supper. Eugene Ensor is the class president.

There was a meeting of the Westminster Woman's Club at Hampton House in Towson, Md. The club had luncheon and a short meeting. The club presented to Western Maryland College, a gift of a pair of silver candelabra to be used in McDaniel Hall lounge. The gift was presented to Mrs. Lowell S. Ensor for the college. Mrs. Martha Shaw and Mrs. John Makosky reported on their attendance at the district conference of the Maryland Federation of Women's Clubs held in Frederick, April 25. The club also presented Mrs. Landon Burns with a gift in appreciation of her services as president. Mrs. Burns presided at the business meeting on Tuesday.

The May term of the Circuit Court for Carroll County will be convened on Monday, May 14 at 10 A. M. Grand jurors will be drawn, and the petit jury will be excused. Chief Judge James E. Boylan will preside.

Carroll Post No. 31, The American Legion, has announced its annual carnival for the last week in August. The affair is scheduled for Legion Square. Concessions, rides, games, will be included among the amusements.

Organizations planning to participate in the Memorial Day parade here on May 30, are requested to make preparations to assemble at Belle Grove Square promptly at 9 A. M. so as to be ready to move off at 9:30 o'clock. Exercises, as usual, will be at the Westminster Cemetery.

The Westminster Parent-Teacher Association met on Monday evening, May 7, at the High school. Although the branch groups have met throughout the year in the three schools, this was the only meeting of the whole organization. The program consisted of skits and singing by pupils of the three schools. The following officers were elected: President, R. D. Summers; vice-president, Mrs. Earl Furgeson; secretary, Mrs. Andrew M. Dietrich; treasurer, Mrs. F. Paul Stimax.

Lions are dispensing with their meeting this evening so the members may attend the Blind Artists concert.

July 24-26 are the dates announced for the annual Carroll county 4-H Fair, to be held at Taneytown Fair grounds.

The Aid Society of the First Church of God is conducting a Rummage sale today, tomorrow and Saturday, between the hours of 9 A. M. and 9 P. M. at 71 East Main street.

The Woman's Society of Christian Service of the Westminster Methodist Church will hold its annual mother and daughter meeting on Tuesday, May 15, at 8:45 P. M., in the Centenary lecture room. The committee arranging the program is composed of the following: Mrs. W. C. Jennette, chairman; Mrs. J. Pearre Wantz, Jr., Mrs. Gerald Richter, and Mrs. Harry Reese. The hostess circle will be Circle No. 3, Mrs. Charles Eunick, chairman.

Misses Joyce Rinehart and Eleanor Myers, seniors of Westminster High school, were guests of Drexel College, Philadelphia, Pa., on Student Day from Friday evening until Saturday evening. They were joined on Saturday by the former's sister, Miss Joan Rinehart, and concluded their week-end by a short stay with friends at Swarthmore, Pa., which also included a visit to Swarthmore College. They returned to their respective homes Saturday evening.

The lot holders meeting of Providence Cemetery board will be held at the church on Friday, May 25, at 8 P. M. Providence's annual Memorial Day service will be held on Sunday, May 27, at 3 P. M. All are invited to attend.

A. Willis Wampler, Westminster merchant, has been elected first vice-president of the Maryland Council of Retail Merchants. Samuel M. Hecht, Baltimore, was re-elected president.

ATHLETES FOOT GERM
HOW TO KILL IT.
IN ONE HOUR.

IF NOT PLEASED, your 40c back from any druggist. T-4-L is specially made for HIGH CONCENTRATION. Undiluted alcohol base gives great PENETRATING power. Kills IMBEDDED germs on contact. NOW at Myers Brothers Store.
5-3-4t

Softball League To Open Season Tuesday

After three months of exacting planning by the Softball Committee, the Westminster Municipal Softball League will go into action for the first time in 1951, on Tuesday, May 15th, at the Municipal Playground. A gala program plus a double header softball card is planned for the enjoyment of Carroll county residents and friends.

The Westminster Band will present a concert at the ball park at 6:45 o'clock Tuesday night. Mayor Joseph L. Mathias will be introduced by Charles O. Fisher, Westminster attorney. After a welcoming address to the crowd and the teams participating in the 1951 League, Mayor Mathias will throw out the first ball to start the season.

Westminster Moose Club will oppose Mann's Tavern in the opening game. Elmer Stull's aggregation is looked to give Tom Diffendal's squad a rugged battle. The Moose team has been strengthened a great deal this year by the addition of several Oliver 77 players, which team is now defunct.

Former American League umpire Jim Boyer has consented to umpire behind the plate for the first inning of the second game between Congoleum and Wolf Motors. The caliber of play promised by these two improved teams plus the unique umpiring set-up, should produce an interesting sporting evening.

The Westminster Softball Committee is looking for the support of softball fans as an indication of general approval of their plans to bring the best in softball to Westminster.

(POLITICAL ADVERTISEMENT)

VOTE FOR
HENRY H. HIMLER
FOR
CITY COUNCIL
ELECTION MONDAY, MAY 14th
Firemen's Building
7 A. M. to 7 P. M.
Your Vote and Support Will Be Appreciated

CITY ELECTION

Notice is hereby given that a City Election will be held in the Firemen's Building, Westminster, Maryland, on

Monday, May 14th, 1951

for the election of three Members of the Common Council to serve for a period of two years.

The Polls will be open between the hours of 7 o'clock A. M. and 7 o'clock P. M.

NOTE: QUALIFICATION OF VOTERS:

All inhabitants of Westminster are entitled to vote who are qualified to vote for Delegates to the General Assembly and who have actually resided within the corporate limits of the City of Westminster not less than six months preceding the City Election, and whose names are duly registered on the Registration Books of the City.

Joseph L. Mathias
Mayor

5-3-2t

Political Advertisement



VOTE FOR
Harry J. Starr
for
City Councilman
(Election May 14, 1951)
hours: 7 a.m. - 7 p.m.

4-26-tf

DON'T WAIT INSULATE

PHONE NOW
For Free Estimate
Westminster 1076-W

"AL" KELLEY INSULATION CO., INC.
Westminster, Md.

Authorized Applicator
AIRSEAL
ROCK WOOL INSULATION
4-19-4t

GIRLS! WOMEN!

A Splendid Job Awaits You At The
CARROLL MFG. CO.

Trainees—We teach you interesting, well-paying work.

Exp. Operators—An unmatched opportunity—High Earnings.

Vacation With Pay — Paid Holidays
Sick Benefits — Hospitalization
Life Insurance — Pension Plan

Pleasant, safe work in the sewing industry.

Apply in person or telephone

6 John St., Westminster, Md. 46
140 E. Main St., Westminster, Md. 251

5-3-4t

Dr. R. P. Klinger, Sr.
Dr. R. P. Klinger, Jr.
Optometrists
HOURS
Daily—9 A. M. to 5 P. M.
Fri. and Sat.—9 A. M. to 9 P. M.
Evenings by Appointment
— Phone —
WESTMINSTER 340-J
10-12-tf

FARM LOANS

Protect the future of your farm by financing with a

Land Bank Loan
Long Term — Low Interest

Never comes due all at one time yet you can pay it off any time.

Production
Requires cash and
PRODUCTION CREDIT

has the cash needed by its members for Producing Crops, Buying Livestock, Fertilizer, Labor and other farm expenses.

For Farm Credit In Carroll County
through the
National Farm Loan and Production Credit Assns.

See
Leslie B. Rigler
In the office of John Wood
11 Court Street, Phone 10
Westminster, Maryland
Tuesday and Saturday,
9-12 o'clock

4 7 tf

Barn Equipment, steel stanchions, windows, milking parlors, Universal milking machines, water heaters, wash vats, Wilson milk coolers, freezers, Diesel tractors, machinery, etc., at lowest prices. JOHN D. ROOP & SONS, Linwood. Phone Union Bridge 4403.
2-8-tf

CARROLL THEATRE
Westminster, Md.

FRI., SAT., MAY 11-12
Gregory Peck Barbara Peyton
in
ONLY THE VALIANT
also
Want To Be A Cowboy News

SUN., MON., TUES., MAY 13-14-15
Anthony Dexter Eleanor Parker
in
VALENTINO
also
Just A Little Bull News

WED., THUR., MAY 16-17
Susan Hayward Dan Dailey
in
I CAN GET IT WHOLESALE
also
Screen Director News

STATE THEATRE
Westminster, Md.

SATURDAY, MAY 12
Tim Holt Jane Nigh
in
RIO GRANDE PATROL
also
Serial Happy Tots

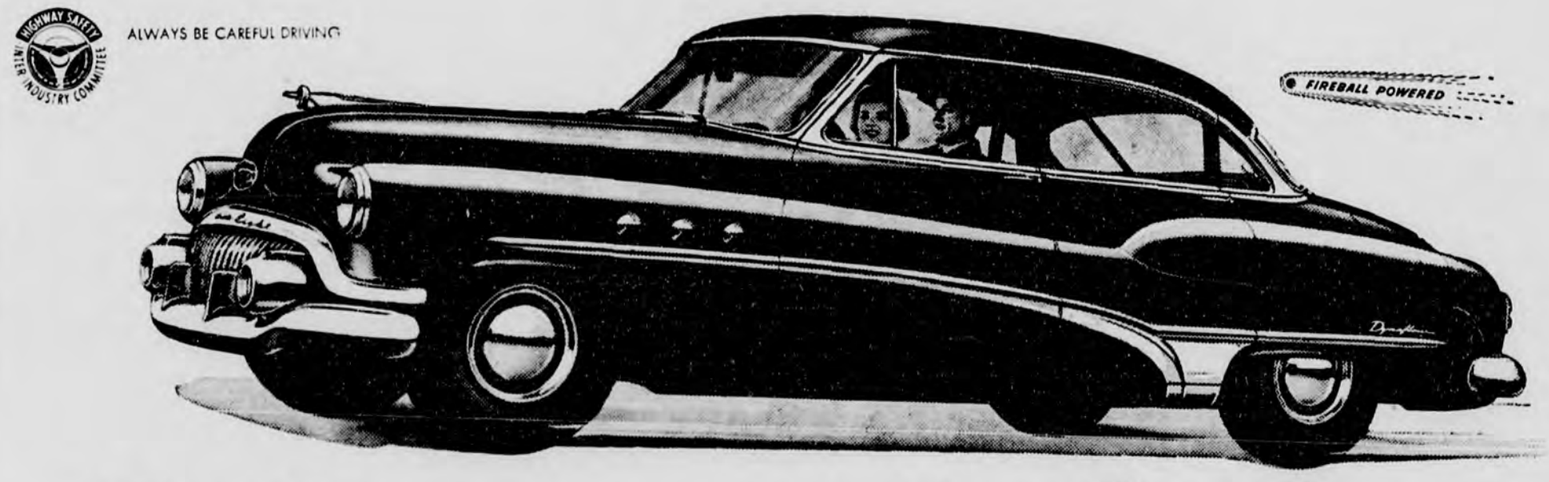
SUN., MON., TUES., MAY 13-14-15
Dennis Morgan Patricia Neal
in
RATON PASS
also
Rival Romeos Pop I'm Pop!

WED., THUR., MAY 16-17
Robert Mitchum
Faith Domergue
in
WHERE DANGER LIVES
also
Cartoon

GEHR'S



D. S. GEHR & SON
HARDWARE
WESTMINSTER, MD.



The difference goes more than Skin-Deep

Nobody wonders what you're driving when you roll by in this one.

In the 1951 line-up, its brand-new front-end styling stands out with a beauty all its own.

You're the proud owner of a Buick—and the whole world knows it.

But you—at the wheel—enjoy a long list of differences that go far deeper than looks.

The ride is different—level and true. You sit the road with special assurance—because Buick's torque-tube drive keeps rear wheels firmly aligned—soft coil springs on all four wheels soak up the bumps and bobbles—honest weight keeps you on a steady keel.

The power is different—eager and sure. Buick's high-compression Fireball engine does wonders with fuel—and no matter what you demand in emergency, there's horsepower to spare.

Handling is different—this car seems to steer itself on straightaway or curve—and swings lightly into parking spots inches shorter than you'd think you need.

Capping it all, there's the silken versatility of Dynaflow Drive,* that takes all the tenseness out of driving—responds to your slightest wish with a surging swoop of power.

No doubt about it, what you get in a Buick is far more than just a new car—it's a whole new experience in getting pleasurably from here to there.

So why not explore this difference? Come, take a Buick over and find out how very much satisfaction smart money can buy.

Equipment, accessories, trim and models are subject to change without notice.

"Smart Buy's Buick"

No other car provides all this:
DYNAFLOW DRIVE* • FIREBALL POWER
4-WHEEL COIL SPRINGING • DUAL VENTILATION
PUSH-BAR FOREFRONT • TORQUE-TUBE DRIVE
WHITE-GLOW INSTRUMENTS • DREAMLINE STYLING
BODY BY FISHER
*Standard on ROADMASTER, optional at extra cost on other Series.
WHEN BETTER AUTOMOBILES ARE BUILT BUICK WILL BUILD THEM

Tune in HENRY J. TAYLOR, ABC Network, every Monday evening

The W. H. Davis Company

31 West Main Street — Phone 1207 — Westminster, Md.